STARKE'S
POCKET
ALMANAC
And General Register,
FOR
1861,
THE FIRST AFTER LEAP YEAR.

TWENTIETH PUBLICATION.

Montreal:
J. STARKE & CO., PUBLISHERS,
59 *St. François Xavier Street.*
PRICE, 12½ CENTS.

CONTENTS.

PAGE.

Almanac, &c. 3
Banks in Canada, and Agencies 46
British Ministry 1
Civil Departments :—
Bureau of Agriculture and Statistics 20
Civil Secretary's Office 18
Collectors of Customs 19
Crown Land Department 20
" Law " 20
Department of Public Works 20
Department of Minister of Finance 18
Educational Department, C. E. and C. W. 22
Indian Department 21
Provincial Registrar's Office 18
Provincial Secretary's Office 18
Receiver General's Office 18
Geological Survey 21
Courts of Justice, Terms, &c., in Lower Canada 35
Currency Table 53
Executive Council and Officers 17
Legislative Council and Officers 122
Legislative Assembly and Officers 124
Military Department 33
Post Office Department, Rates, &c 22
Registrars (County) 43
Tariff of Duties 27
The Queen and Royal Family 16
Weather Table 15

MONTREAL.

Assurancies and Agencies 74
Banks 51
Board of Brokers 76
Board of Trade 76
Cartage, &c., Rates of 59
Clergy, Churches, &c., Catholic 87
Clergy, Churches, &c., Protestant 88

PAGE.

Clubs 94
Colleges and Schools 68
Commissioners for Receiving Affidavits 63
Consuls 50
Corporation of Montreal 54
Custom's Department 61
Directory 95
Fares for Coaches, Cabs, &c 59
Inspectors of Produce, Weights and Measures 77
Justices of the Peace 64
List of Advocates 65
Marriage Licenses 68
Masonic Lodges 91
Medical Department 71
Montreal Exchange 80
" Fire Brigade 90
" Police 63
Municipal Taxes 56
Militia Department 62
Odd Fellows 93
Post Office 23
Public Companies, Railroad, &c 77
Quarter Sessions Peace 42
Societies and Institutions :—
Benevolent 83
Literary 80
National 82
Religious 85
Temperance 84
Trinity House 61

QUEBEC.

Attornies and Advocates 99
Banks 102
Board of Trade 98
" of Notaries 100
Building Societies 105
Churches 103
Commissioners for Receiving Affidavits 101
Corporation 97

PAGE.

Courts of Justice.....35
Customs' Department.....102
Exchange 98
Justices of the Peace.....101
Literary and Historical Society.....105
National Societies.....104
Post Office.....98
Religious Societies.....105
Trinity House.....102

OTTAWA.

Banks.....107
Corporation 106
Courts of Justice.....35
Custom House.....106
Crown Timber Office.....107
Mechanics' Institute.....107
Ordinance Lands.....107
Post Office.....106

TORONTO.

Barristers and Attorneys.....110
Banks 114
Board of Trade.....115
Board of Arts and Manufactures, U. C.....116
Churches, &c.....121
Colleges and Schools.....117
Corporation.....109
Courts of Justice, Terms, &c., U. C.....111
Exchange.....115
National Societies.....120
North West Transit Company.....117
Post Office.....116
Railroad Companies.....116

LATITUDE AND LONGITUDE OF MONTREAL.

Latitude .....45° 31′ 00″ North.

Longitude .....73° 35′ 00″ West.

West in Time.....4h. 54m. 20s.

British Ministry.

First Lord of the Treasury	Viscount Palmerston.
Chancellor of the Exchequer	Mr. W. E. Gladstone.
Foreign Secretary	Lord John Russell.
Home Secretary	Sir. G. C. Lewis.
Colonial Secretary	Duke of Newcastle.
Secretary for War	Mr. Sidney Herbert.
Secretary for India	Sir Charles Wood.
First Lord of the Admiralty	Duke of Somerset.
Lord Chancellor	Lord Campbell.
President of the Council	Earl Granville.
Privy Seal	Duke of Argyle.
Postmaster-General	Lord Stanley of Alderly.
President of the Board of Trade	Mr. M. Gibson.
President of the Poor-Law Board	Mr. C. P. Villiers.
Secretary for Ireland	Mr. Cardwell.
Duchy of Lancaster	Sir G. Grey.

Not in the Cabinet.

Lord Lieutenant of Ireland	Earl of Carlisle.
Attorney-General	Sir R. Bethell.
Solicitor-General	Sir W. Atherton.
Attorney-General for Ireland	Mr. R. Deasy.
Solicitor-General for Ireland	Mr. Thos. O'Hagan.
Secretaries of the Treasury	Mr. Brand, Mr. Laing.
Secretary to the Admiralty	Lord Clarence Paget.
Civil Lord of the Admiralty	Mr. Whitbread.
Lord Advocate	Mr. Moncrieff.
Judge Advocate-General	Mr. Headlam.
Vice-President of Privy Council for Education	Mr. Lowe.
Lords of the Treasury	Mr. Hugessen. Sir William Dunbar. John Bagwell.

The Royal Household.

Lord Steward	Lord St. Germans.
Lord Chamberlain	Viscount Sydney.
Master of the Horse	Marquis of Ailsbury.
Master of the Buckhounds	Earl of Bessborough.
Mistress of the Robes	Duchess of Sutherland.

Almanac, &c.

EPOCHS.

Of the Mundane Æra	5864
Of the vulgar Christian Æra	1861
Since the discovery of America	369
Since the discovery of Quebec	253
Since the treaty which confirmed the possession of Canada to the British	95
Of the Reign of Her Majesty Queen Victoria	24

ECLIPSES.

During this year there will be four Eclipses, three of the Sun and one of the Moon.

I. On the 10th of January there will be an Annular Eclipse of the Sun, but it will not be visible in America.

II. On the 7th of July there will again be an Annular Eclipse of the Sun, but this also will not be visible here.

III. On the 17th of December there will be a partial Eclipse of the Moon very early in the morning, visible about one-fifth of the Moon's disc. At Montreal it will begin at 33 minutes past 2, and end at 15 minutes past 4. At Toronto it will begin at 9 minutes past 2, and end at 51 minutes past 3.

IV. On the 31st day of December there will be a total Eclipse of the Sun, but only partial in this country. On that day the Sun will rise eclipsed about 6 digits. To those who delight in such phenomena, this eclipse will afford much, although brief, pleasure.

Until May 11th Venus will be Morning Star, and then Evening Star the rest of the year. Until August 27th Mars will be Evening Star, then Morning Star the rest of the year. Until February 10th Jupiter will be Morning Star, then Evening until August 30th, then Morning the rest of the year. Until February 24th Saturn will be Morning Star, then Evening Star until September 5th. The transit of Mercury over the Sun's disc, which occurs on the 12th of November, will not be visible in America. On the 12th of May Mars will be eclipsed by the moon for one hour, between 7.30 and 8.30. Mercury may be seen in the West soon after sunset about February 24th, June 22nd, October 17th ; and in the East just before sunrise about April 15th, August 13th and Dec. 2nd.

THE SEASONS.

Vernal Equinox : Spring begins March, 20d. 9h. 40m. in the Morning.

Summer Solstice : Summer begins June, 21d. 6h. 27m. in the Morning.

Autumnal Equinox : Autumn begins September, 22d. 8h. 40m in the Evening.

Winter Solstice : Winter begins December, 21d. 2h. 27m. in the Evening.

FETES D'OBLIGATION.

Circumcision	Jany.	1	Corpus Christi	May	30
Epiphany	Jany.	6	St. Peter and St. Paul	June	29
Annunciation	March	25	All Saints' Day	Nov.	1
Good Friday	March	29	Conception of Blessed Virgin Mary	Dec.	8
Ascension Day	May	9	Christmas Day	"	25
Q. Victoria's Birthd.	May	24			

MOVEABLE FESTIVALS.

Septuagesima Sund'y	Jan.	27	Low Sunday	April	7
Quinquagesima "	Feb.	10	Rogation Sunday	May	5
Ash Wednesday	"	13	Ascension Day	"	9
First Sunday in Lent	"	17	Whit Sunday	"	19
Palm Sunday	March	24	Trinity Sunday	"	26
Good Friday	"	29	Corp. Christi, F't-Dieu	"	30
Easter Sunday	"	31	Advent Sunday	Dec.	1

CHRONOLOGICAL CYCLES.

Dominical Letter	F.
Golden Number	19
Jewish Lunar Cycle	16
Epact or Moon's Age	18
Solar Cycle	22
Julian Period	6574
Jewish Year commencing 14th January, 1860	5622
Age of the World	7369
Mahomedan Year, October 15th	1276

40m. in the
27m. in the
22d. 8h. 40m
2h. 27m. in

.....May 30
Paul.June 29
....Nov. 1
essed
.... Dec. 8
..... " 25

....April 7
....May 5
..... " 9
.... " 19
.... " 26
-Dieu " 30
....Dec. 1

..... F.
..... 19
..... 16
..... 18
..... 22
.....6574
.....5622
.....7369
.....1276

JANUARY.

Moon's Phases.		Quebec.	Montreal.	Kingston.	Toronto.
	d.	h. m.	h. m.	h. m.	h. m.
Last Quarter,	3	9 11 ev.	9 1 ev.	8 49 ev.	8 37 ev.
New Moon,	10	10 43 ev.	10 33 ev.	10 21 ev.	10 9 ev.
First Quarter	18	11 16 ev.	11 6 ev.	10 54 ev.	10 42 ev.
Full Moon	26	0 22 ev.	0 12 ev.	12 00 ev.	11 48 mo

DAYS M	W	EVENTS, &c.	THE SUN rise	set	MOON r. & s.
1	Tu	CIRCUMCISION.	7 47	4 21	10 10
2	W	Wolfe died, 1726	7 47	4 22	11 23
3	Th	Cicero born, B.C. 107	7 46	4 24	morn.
4	F	West Indies discovered, 1492	7 46	4 25	36
5	S	Duke of York, died 1827	7 46	4 26	1 50
6	SU	EPIPHANY.	7 45	4 28	3 3
7	M	Edward II of England deposed, 1328	7 45	4 29	4 15
8	Tu	Galileo died, 1642	7 45	4 30	5 23
9	W	London Exchange burnt, 1838	7 44	4 31	6 19
10	Th	Laud Arch. of Canterbury beh'd, 1645	7 44	4 32	sets.
11	F	1st Public Lottery drawn, 1569	7 44	4 33	5 40
12	S	Sir Chas. Bagot ar. in Canada, 1842	7 43	4 34	6 47
13	SU	*1st Sunday after Epiphany*	7 43	4 35	7 51
14	M	Bruce died, 1611	7 42	4 37	8 53
15	Tu	British Museum founded, 1823	7 41	4 38	9 54
16	W	Moore killed, Battle Corunna, 1809	7 40	4 39	10 52
17	Th	Franklin born, 1706	7 39	4 41	11 52
18	F	Rebels executed, 1839	7 39	4 42	morn.
19	S	James Watt born, 1736	7 38	4 43	51
20	SU	*2nd Sunday after Epiphany*	7 37	4 45	1 53
21	M	Louis XVI beheaded, 1793	7 36	4 46	2 54
22	Tu	Byron born, 1788	7 35	4 47	3 55
23	W	Pitt died, 1806	7 34	4 49	4 53
24	Th	Charles Fox born, 1749	7 33	4 51	5 44
25	F	CONVERSION OF ST. PAUL.	7 33	4 52	6 29
26	S	Dr. Jenner died, 1823	7 32	4 53	rises.
27	SU	*Septuagesima Sunday*	7 31	4 54	6 41
28	M	(27) Mozart born, 1756	7 31	4 56	7 56
29	Tu	Geo. III died, 1820	7 30	4 58	9 9
30	W	Charles I beheaded, 1649	7 29	4 59	10 24
31	Th	Ben Johnson born 1574	7 28	5 00	11 40

FEBRUARY.

Moon's Phases.		Quebec.	Montreal.	Kingston.	Toronto.
	d.	h. m.	h. m.	h. m.	h. m.
Last Quarter,	2	5 16 mo.	5 6 mo.	4 54 mo.	4 42 mo.
New Moon,	9	3 20 ev.	3 10 ev.	2 58 ev.	2 47 ev.
First Quarter,	17	7 35 ev.	7 25 ev.	7 13 ev.	7 12 ev.
Full Moon.	24	11 59 ev.	11 49 ev.	11 37 ev.	11 26 ev.

DAYS M	DAYS W	EVENTS, &c.	THE SUN rise	THE SUN set	MOON r. & s.
1	F	Sebastopol Docks destroyed, 1856	7 27	5 1	morn.
2	S	PURIFICATION B. V. M.	7 26	5 2	55
3	SU	*Sexagesima Sunday*	7 25	5 3	2 7
4	M	Cess. hos. bt. Gr't Brit. & U. S. 1783	7 23	5 4	3 14
5	Tu	Sir Robert Peel born, 1788	7 22	5 5	4 14
6	W	Dr. Priestly died, 1804	7 20	5 7	5 3
7	Th	Mary Queen Scots beheaded, 1587	7 19	5 9	5 44
8	F	Jenny Lind born, 1820	7 18	5 11	6 17
9	S	Canada ceded to Britain, 1763	7 17	5 13	sets.
10	SU	*Quinquagesima Sunday*	7 16	5 14	6 40
11	M	(10)Queen Victoria married 1840	7 14	5 16	7 42
12	Tu	Lady Jane Gray beheaded 1554	7 13	5 17	8 42
13	W	Sir Astley Cooper died, 1840	7 11	5 18	9 41
14	Th	ST. VALENTINE'S DAY	7 9	5 19	10 40
15	F	English National Debt contract'd 1500	7 8	5 20	11 41
16	S	Ghent Treaty ratified, 1815	7 6	5 22	morn.
17	SU	*1st Sunday in Lent*	7 4	5 24	41
18	M	Canada settled, 1534	7 3	5 25	1 41
19	Tu	Galileo born, 1564	7 1	5 27	2 38
20	W	Voltaire born, 1694	7 00	5 28	3 32
21	Th	Ogdensburgh taken by British, 1813	6 59	5 30	4 20
22	F	Washington born, 1732	6 57	5 32	5 0
23	S	Louis Phillippe abdicated, 1848	6 56	5 34	5 37
24	SU	*2nd Sunday in Lent*	6 54	5 35	rises.
25	M	ST. MATTHIAS.	6 52	5 37	6 46
26	Tu	Napoleon escaped from Elba, 1815	6 49	5 38	8 5
27	W	Texas annexed to United States, 1845	6 48	5 39	9 22
28	Th	George Buchanan died, 1582	6 47	5 40	10 39

MARCH.

Moon's Phases.		Quebec.	Montreal.	Kingston.	Toronto.
	d.	h. m.	h. m.	h. m.	h. m
Last Quarter,	3	2 33 ev.	2 22 ev.	2 10 ev.	1 59 ev.
New Moon,	11	8 53 mo.	8 43 mo.	8 31 mo.	8 19 mo.
First Quarter,	19	0 48 ev.	0 38 ev.	0 26 ev.	0 14 ev.
Full Moon.	26	9 31 ev.	9 21 mo.	9 9 mo.	8 58 mo.

DAYS M	W	EVENTS, &c.	THE SUN rise	SUN set	MOON r. & s.
1	F	ST. DAVID'S DAY.	6 45	5 42	11 56
2	S	John Wesley died, 1791	6 44	5 43	morn.
3	SU	*3rd Sunday in Lent*	6 42	5 44	1 6
4	M	1st American Congress, 1789	6 40	5 45	2 10
5	Tu	(4) Sardinia decl. War ag. Russia, '55	6 38	5 47	3 1
6	W	Michael Angelo born, 1475	6 36	5 48	3 46
7	Th	Collingwood died, 1810	6 34	5 49	4 19
8	F	Raphael born, 1483	6 31	5 51	4 48
9	S	Dr. E. Clark died, 1821	6 29	5 53	5 12
10	SU	*4th Sunday in Lent*	6 27	5 54	5 34
11	M	Lucknow fell, 1858	6 25	5 55	sets.
12	Tu	Desjardin Canal accident, 1857	6 24	5 56	7 31
13	W	Planet Herschel discovered, 1781	6 22	5 58	8 31
14	Th	Great Storm in Black Sea, 1856	6 20	5 59	9 30
15	F	General Jackson born, 1767	6 18	6 1	10 32
16	S	French Prince born, 1856	6 16	6 2	11 31
17	SU	*5th Sunday in Lent*	6 14	6 3	morn.
18	M	ST. PATRICK'S DAY.	6 12	6 4	28
19	Tu	Peel's Income Tax introduced, 1842	6 10	6 5	1 23
20	W	Sir Isaac Newton died, 1727	6 9	6 7	2 11
21	Th	Cranmer burnt, 1556	6 7	6 8	2 53
22	F	Mexican Revolution, 1856	6 5	6 9	3 30
23	S	(24) Queen Elizabeth died, 1603	6 3	6 11	4 3
24	SU	PALM SUNDAY.	6 1	6 13	4 32
25	M	ANNUNCIATION	5 59	6 15	5 1
26	Tu	Bank of England incorporated, 1694	5 57	6 16	rises.
27	W	Duke of Portland died, 1854	5 55	6 17	8 14
28	Th	England decl. War agst. Russia, 1853	5 53	6 18	9 34
29	F	GOOD FRIDAY.	5 52	6 19	10 49
30	S	Peace treaty with Russia signed, 1856	5 50	6 20	11 58
31	SU	EASTER SUNDAY.	5 48	6 21	morn.

APRIL.

Moon's Phases.		*Quebec.*	*Montreal.*	*Kingston.*	*Toronto.*
	d	h. m.	h. m.	h. m.	h. m.
Last Quarter,	2	1 40 mo.	1 30 mo.	1 18 mo.	1 6 mo.
New Moon.	10	2 12 mo.	2 2 mo.	1 50 mo.	1 38 mo.
First Quarter,	18	2 1 mo.	1 51 mo.	1 39 mo.	1 28 mo.
Full Moon.	24	5 30 ev.	5 29 ev.	5 17 ev.	5 06 ev.

DAYS M	W	EVENTS, &c.	THE SUN rise	set	MOON r. & s.
1	M	ALL FOOL'S DAY.	5 46	6 22	55
2	Tu	Battle of Copenhagen, 1801	5 45	6 23	1 41
3	W	Bishop Heber died, 1826	5 42	6 24	2 20
4	Th	Goldsmith died, 1774	5 41	6 25	2 50
5	F	Canada discovered, 1499	5 39	6 27	3 17
6	S	Napoleon sent to Elba, 1814	5 37	6 29	3 39
7	SU	*1st Sunday after Easter*	5 35	6 30	4 1
8	M	Hudson's Bay C. established, 1692	5 33	6 31	4 23
9	Tu	Sebastopol bombarded, 1855	5 32	6 32	4 46
10	W	Admiral Byron died, 1786	5 30	6 33	sets.
11	Th	Napoleon abdicated, 1814	5 28	6 34	8 25
12	F	America discovered, 1492	5 26	6 36	9 23
13	S	Catholic Emancipation, 1829	5 24	6 37	10 22
14	SU	*2nd Sunday after Easter*	5 22	6 38	11 17
15	M	Battle of Culloden, 1746	5 20	6 40	morn.
16	Tu	Buffon died, 1788	5 18	6 42	6
17	W	Dr. Franklin died, 1790	5 17	6 43	50
18	Th	American Revolution, 1775	5 15	6 44	1 28
19	F	Byron died, 1824	5 13	6 45	2 0
20	S	Louis Napoleon born, 1808	5 11	6 47	2 30
21	SU	*3rd Sunday after Easter*	5 10	6 48	2 57
22	M	Odessa bombarded by Allies, 1854	5 8	6 49	3 25
23	Tu	ST. GEORGE'S DAY.	5 6	6 50	3 53
24	W	Shakespeare born, 1564 ; died, 1616	5 5	6 51	rises.
25	Th	ST. MARK.	5 3	6 53	8 22
26	F	Prince Alice born, 1843	5 2	6 54	9 38
27	S	Westminster Abbey set on fire, 1829	5 00	6 56	10 42
28	SU	*4th Sunday after Easter*	4 58	6 57	11 36
29	M	Latimer born, 1470	4 56	6 58	morn.
30	Tu	Washington 1st President U. S. 1789	4 55	6 59	19

MAY.

Moon's Phases.		Quebec.	Montreal.	Kingston.	Toronto.
	d.	h. m.	h. m.	h. m.	h. m.
Last Quarter,	1	2 48 ev.	2 38 ev.	2 26 ev.	2 14 ev.
New Moon.	9	6 23 ev.	6 13 ev.	6 1 ev.	5 50 ev.
First Quarter,	17	11 19 mo.	11 9 mo.	10 57 mo.	10 46 mo.
Full Moon,	24	1 22 mo.	1 12 mo	1 0 mo.	0 49 mo.
Last Quarter.	31	5 41 mo.	5 31 mo.	5 19 mo.	5 8 mo.

DAYS M	DAYS W	EVENTS, &c.	THE SUN rise	THE SUN set	MOON r. & s.
1	W	Union of England and Scotland, 1707	4 54	7 00	52
2	Th	(1) Duke of Wellington born, 1760	4 53	7 1	1 20
3	F	Mahomet II, Sultan of Turkey, *d.* 1481	4 51	7 3	1 48
4	S	Siege of Quebec raised, 1776	4 50	7 4	2 6
5	SU	*5th Sunday after Easter*	4 49	7 5	2 27
6	M	Oswego taken, 1814	4 47	7 7	2 50
7	Tu	Socrates died, B. C. 356	4 45	7 8	3 13
8	W	Pope Benedict II died, 685	4 43	7 9	3 37
9	Th	ASCENSION DAY.	4 42	7 10	sets.
10	F	Indian Mutiny broke out, 1857	4 41	7 11	8 17
11	S	Egyptians drowned in R. S., B. C. 1491	4 40	7 12	9 12
12	SU	*6th Sunday after Easter*	4 39	7 13	10 4
13	M	Anne Boleyn beheaded, 1535	4 37	7 15	10 49
14	Tu	Grattan died, 1820	4 36	7 16	11 27
15	W	Daniel O'Connell died, 1847	4 34	7 17	morn.
16	Th	Battle of Albuera, 1811 ; 20,000 slain	4 33	7 18	2
17	F	Harold I of England died, 1039	4 32	7 19	33
18	S	Bonaparte decl. Emperor, 1804	4 31	7 20	59
19	SU	*Whit-Sunday*	4 30	7 21	1 26
20	M	Columbus died, 1506	4 29	7 22	1 51
21	Tu	Riots at Montreal, 1832	4 28	7 23	2 21
22	W	Park's first voyage, 1795	4 27	7 24	2 56
23	Th	Linnœus born, 1707	4 26	7 25	rises.
24	F	Queen Victoria born, 1819	4 26	7 29	8 21
25	S	Dr. Paley died, 1805	4 25	7 28	9 22
26	SU	*Trinity Sunday*	4 24	7 29	19 8
27	M	George V. Hanover born, 1819	4 23	7 23	10 50
28	Tu	(27) Paganini died, 1840	4 22	7 22	11 21
29	W	Charles II restored, 1666	4 21	7 21	11 47
30	Th	CORPUS CHRISTI.	4 20	7 20	morn.
31	F	Haydn *d.* 1809 Dr. Chalmers *d.* 1847	4 20	7 20	10

JUNE.

Moon's Phases.		Quebec.	Montreal.	Kingston.	Toronto.
	d.	h. m.	h. m.	h. m.	h. m.
New Moon,	8	8 54 mo.	8 44 mo.	8 32 mo.	8 21 mo.
First Quarter,	15	5 32 ev.	5 22 ev.	5 10 ev.	4 59 ev.
Full Moon,	22	9 39 mo.	9 29 mo.	9 17 mo.	9 6 mo.
Last Quarter,	29	9 57 ev.	9 47 ev.	9 35 ev.	9 23 ev.

DAYS M	DAYS W	EVENTS, &c.	THE SUN rise	THE SUN set	MOON r. & s
1	S	Lord Howe's victory, 1794	4 20	7 34	31
2	SU	*1st Sunday after Trinity*	4 20	7 36	58
3	M	Reign of Terror in France, 1793	4 19	7 37	1 26
4	Tu	George III born, 1738	4 19	7 37	1 41
5	W	King of Hanover born, 1791	4 18	7 38	2 9
6	Th	Alex. the Great born B. C. 356	4 17	7 39	2 44
7	F	Mahomet founder Islam Relig. *d*, 632	4 17	7 40	3 28
8	S	Nero, Emp. Rome, destr. himself, 68	4 17	7 40	sets.
9	SU	*2nd Sunday after Trinity*	4 17	7 41	8 47
10	M	Sydenham Palace opened, 1854	4 17	7 42	9 29
11	Tu	ST. BARNABAS.	4 17	7 42	10 4
12	W	Quebec Theatre burnt, 1846	4 16	7 43	10 35
13	Th	Lord Hastings beheaded, 1483	4 16	7 43	11 3
14	F	Palmer the Poisoner hung, 1856	4 16	7 44	11 29
15	S	Magna Charta signed, 1215	4 16	7 44	11 55
16	SU	*3rd Sunday after Trinity*	4 16	7 44	morn.
17	M	Wesley born, 1703	4 16	7 45	22
18	Tu	Battle of Waterloo, 1815	4 16	7 46	53
19	W	William IV died, 1837	4 16	7 46	1 28
20	Th	Queen Victoria ascended, 1837	4 16	7 46	2 13
21	F	Longest Day	4 16	7 47	3 8
22	S	Revolution in Paris, 1848	4 17	7 47	rises.
23	SU	*4th Sunday after Trinity*	4 17	7 47	8 44
24	M	ST. JOHN BAPTIST.	4 18	7 47	9 18
25	Tu	(24) Massacre at Cawnpore, 1857	4 18	7 46	9 47
26	W	Steamer Montreal burnt, 1857	4 18	7 46	10 12
27	Th	Charles XII born, 1645	4 19	7 46	10 33
28	F	Lord Raglan died, 1855	4 19	7 46	10 56
29	S	ST. PETER and ST. PAUL.	4 20	7 46	11 20
30	SU	*5th Sunday after Trinity*	4 20	7 46	11 42

JULY.

Moon's Phases.	d.	Quebec.	Montreal.	Kingston.	Toronto.
		h. m.	h. m.	h. m.	h. m.
New Moon,	7	9 28 ev.	9 18 ev.	9 6 ev.	8 55 ev.
First Quarter,	14	10 4 ev	9 54 ev.	9 42 ev.	9 30 ev.
Full Moon,	21	7 22 ev.	7 12 ev.	7 0 ev.	9 48 ev.
Last Quarter	29	3 7 ev	2 57 ev.	2 45 ev.	2 34 ev.

DAYS M	W	EVENTS, &c.	THE SUN rise	set	MOON r. & s.
1	M	Battle of the Nile, 1798	4 20	7 46	morn.
2	Tu	Pilgrim Fathers sailed, 1620	4 21	7 46	0 10
3	W	Quebec founded, 1608	4 22	7 46	0 41
4	Th	American Independence, 1776	4 23	7 45	1 19
5	F	Sovereigns first issued, 1817	4 23	7 45	2 4
6	S	Theatre burnt, Philadelphia, 1854	4 24	7 44	2 58
7	SU	*6th Sunday after Trinity*	4 25	7 44	sets.
8	M	Edmund Burke died, 1797	4 26	7 44	8 5
9	Tu	Battle before Delhi, 1857	4 26	7 44	8 37
10	W	Columbus born, 1447	4 27	7 43	9 7
11	Th	Canada invaded by Americans, 1812	4 28	7 43	9 34
12	F	Americans destroyed Greytown, '54	4 28	7 42	9 59
13	S	Napoleon surrendered, 1815	4 29	7 41	10 27
14	SU	*7th Sunday after Trinity*	4 30	7 41	11 5
15	M	St. Swithin	4 31	7 41	11 28
16	Tu	Montreal to Portland R. R. ope'd, 1853	4 32	7 40	morn.
17	W	Dr. Watts born, 1674	4 33	7 39	0 9
18	Th	(17) Havelock enters Cawnpore, '57	4 34	7 38	0 58
19	F	Kirk took Quebec, 1629	4 35	7 37	1 57
20	S	Earthquake in the Pyrenees, 1854	4 35	7 36	3 3
21	SU	*8th Sunday after Trinity*	4 36	7 35	rises.
22	M	(21) Burns died, 1796	4 37	7 34	7 47
23	Tu	Canadas united, 1840	4 38	7 33	8 14
24	W	Mutiny 3 Native Regts. Dinapore, '57	4 39	7 32	8 37
25	Th	St. James.	4 40	7 31	8 59
26	F	Coleridge died, 1834	4 41	7 30	9 22
27	S	Dr. Dodd executed, 1777	4 42	7 30	9 45
28	SU	*9th Sunday after Trinity*	4 43	7 28	10 10
29	M	Wilberforce died, 1833	4 44	7 27	10 40
30	Tu	1st English Newspaper, 1588	4 46	7 26	11 15
31	W	Gibraltar taken by British, 1604	4 47	7 25	11 56

AUGUST.

Moon's Phases.		Quebec.	Montreal.	Kingston.	Toronto.
	d	h. m.	h. m.	h. m.	h. m.
New Moon,	6	8 10 mo.	8 0 mo.	7 48 mo.	7 37 mo.
First Quarter,	13	2 32 mo.	2 22 mo.	2 10 mo.	1 58 mo.
Full Moon,	20	7 7 mo.	6 57 mo.	6 45 mo.	6 34 mo.
Last Quarter.	28	8 39 mo.	8 29 mo.	8 17 mo.	8 6 mo.

DAYS M	DAYS W	EVENTS, &c.	THE SUN rise	THE SUN set	MOON r. & s.
1	Th	French fleet annih. by Nelson, 1798	4 48	7 24	morn.
2	F	Kars evacuated by Russians, 1856	4 50	7 22	0 46
3	S	Bank of England commenced 1732	4 51	7 21	0 42
4	SU	10*th Sunday after Trinity*	4 52	7 20	2 47
5	M	Battle of Brownston, 1812	4 53	7 19	3 54
6	Tu	Prince Alfred born, 1844	4 55	7 17	sets.
7	W	Queen Caroline died, 1821	4 56	7 16	7 36
8	Th	Canning died, 1827	4 57	7 14	8 2
9	F	1st Message by Atlantic Telegraph, '58	4 58	7 12	8 30
10	S	Hurricane in Barbadoes, 1831	4 59	7 11	8 58
11	SU	11*th Sunday after Trinity*	5 1	7 9	9 31
12	M	George IV born, 1762	5 2	7 8	10 8
13	Tu	Jeremy Taylor died, 1667	5 3	7 7	10 55
14	W	Printing invented, 1437	5 4	7 5	11 51
15	Th	Sir Walter Scott born, 1771	5 5	7 3	morn.
16	F	Ben. Johnson died, 1637	5 6	7 2	0 54
17	S	Duchess of Kent born, 1786	5 7	7 1	2 1
18	SU	12*th Sunday after Trinity*	5 8	6 59	3 10
19	M	Royal George sunk, 1782	5 9	6 57	4 18
20	Tu	Queen of Oude ar. in England, 1856	5 11	6 55	rises.
21	W	Dr. Adam Clarke died, 1832	5 12	6 54	7 2
22	Th	Warren Hastings died, 1818	5 13	6 52	7 25
23	F	American War commenced, 1775	5 14	6 50	7 48
24	S	St. Bartholomew.	5 16	6 48	8 13
25	SU	13*th Sunday after Trinity*	5 18	6 46	8 41
26	M	Prince Wales landed in Montreal, 1860	5 19	6 45	9 12
27	Tu	British Slavery abolished, 1833	5 20	6 43	9 51
28	W	St. Augustine.	5 21	6 41	11 37
29	Th	John Locke Born, 1630	5 22	6 40	11 29
30	F	Dr. Paley born, 1743	5 23	6 38	morn.
31	S	John Bunyan died, 1688	5 24	6 36	0 29

SEPTEMBER.

Moon's Phases.		Quebec.	Montreal.	Kingston.	Toronto.
	d.	h. m.	h. m.	h. m.	h. m.
New Moon,	4	5 29 ev.	5 19 ev.	5 7 ev.	4 55 ev.
First Quarter,	11	8 32 mo.	8 22 mo.	8 10 mo.	7 59 mo.
Full Moon,	18	9 18 ev.	9 8 ev.	8 56 ev.	8 44 ev.
Last Quarter.	27	1 40 mo	1 30 mo.	1 18 mo.	1 7 mo.

DAYS M	DAYS W	EVENTS, &c.	THE SUN rise	THE SUN set	MOON r. & s.
1	SU	14*th Sunday after Trinity*	5 26	6 34	1 34
2	M	London burnt, 1666	5 28	6 33	2 44
3	Tu	Cromwell died, 1658	5 29	6 30	3 55
4	W	Admiral Blake born, 1657	5 30	6 28	sets.
5	Th	Lord Metcalfe died, 1846	5 31	6 27	6 30
6	F	Warsaw taken, 1831	5 32	6 24	7 0
7	S	Emperor of Russia crowned, 1856	5 33	6 23	7 32
8	SU	15*th Sunday after Trinity*	5 35	6 21	8 9
9	M	(8) Sebastopol taken, 1855	5 36	6 19	8 53
10	Tu	Battle of Lake Erie, 1813	5 37	6 17	9 46
11	W	Thompson born, 1800	5 39	6 16	10 47
12	Th	Blucher died, 1819	5 40	6 14	11 53
13	F	Wolfe killed, 1759	5 42	6 12	morn.
14	S	Wellington died, 1852	5 43	6 10	1 1
15	SU	16*th Sunday after Trinity*	5 44	6 7	2 9
16	M	New York taken by British, 1776	5 45	6 6	3 16
17	Tu	Dr. Johnson born, 1709	5 46	6 4	4 19
18	W	Quebec capitulates, 1759	5 48	5 2	rises.
19	Th	Lord Sydenham died, 1841	5 49	6 00	5 52
20	F	Battle of Alma, 1854	5 50	5 58	6 17
21	S	St. Matthew.	5 51	5 56	6 43
22	SU	17*th Sunday after Trinity*	5 52	5 56	7 14
23	M	*Autumn commences*	5 54	5 53	7 50
24	Tu	Charles I dethroned, 1640	5 56	5 52	8 32
25	W	Balaklava taken, 1854	5 56	5 50	9 21
26	Th	Philadelphia captured, 1777	5 57	5 48	10 16
27	F	Lord Nelson born, 1758	5 59	5 46	11 17
28	S	Earthquake at Hong Kong, 1854	6 00	5 44	morn.
29	SU	18*th Sunday after Trinity*	6 1	5 42	0 22
30	M	Whitfield died, 1770	6 2	5 40	1 32

OCTOBER.

Moon's Phases.	d.	Quebec.	Montreal.	Kingston.	Toronto.
		h. m.	h. m.	h. m.	h. m.
New Moon,	4	2 13 mo.	2 3 mo.	1 51 mo.	1 40 mo.
First Quarter,	10	5 25 ev.	5 15 ev.	5 3 ev.	4 52 ev.
Full Moon,	18	1 54 ev.	1 44 ev.	1 32 ev.	1 21 ev.
Last Quarter.	26	5 11 ev.	4 59 ev.	4 48 ev.	4 37 ev.

DAYS M	DAYS W	EVENTS, &c.	THE SUN rise	THE SUN set	MOON r. & s.
1	Tu	Peace of Amiens, 1801	6 3	5 37	2 43
2	W	Coleridge born, 1772	6 4	5 35	3 56
3	Th	Dey of Algiers strangled, 1817	6 5	5 33	5 11
4	F	Bishop Heber died, 1833	6 7	5 31	sets.
5	S	America discovered, 1492	6 8	5 30	6 4
6	SU	*19th Sunday after Trinity*	6 9	5 27	5 37
7	M	Arch. Laud born, 1573	6 11	5 25	7 39
8	Tu	Sheridan born, 1751	6 12	5 24	8 39
9	W	Battle of Savannah, 1799	6 12	5 21	9 44
10	Th	Ben. West born, 1783	6 14	5 20	10 54
11	F	Dutch fleet defeated, 1797	6 15	5 19	morn.
12	S	Penn born, 1644	6 16	5 17	0 2
13	SU	*20th Sunday after Trinity*	6 18	5 14	1 9
14	M	(13) Bat. of Queenston, G. Brock *k.* '12	6 20	5 12	2 12
15	Tu	Virgil born, B. C., 70	6 21	5 9	3 14
16	W	Kosciusko died, 1817	6 23	5 7	4 15
17	Th	Earthquake in Lower Canada, 1860	6 24	5 5	5 15
18	F	St. Luke.	6 25	5 4	rises.
19	S	Dean Swift died, 1745	6 26	5 2	5 15
20	SU	*21st Sunday after Trinity*	6 28	5 1	5 50
21	M	Battle of Trafalgar, 1805	6 29	4 59	6 30
22	Tu	Lord Holland died, 1840	6 31	4 57	7 16
23	W	Colborne left Canada, 1839	6 32	4 55	8 9
24	Th	1st British Parliament, 1707	6 33	4 53	9 7
25	F	Battle of Balaklava, 1854	6 35	4 52	10 9
26	S	Battle of Chateauguay, 1813	6 36	4 50	11 15
27	SU	*22nd Sunday after Trinity*	6 38	4 49	morn.
28	M	St. Simon & Jude.	6 39	4 47	0 22
29	Tu	Battle of Fort Erie, 1812	6 41	4 46	1 32
30	W	Dr. Cartwright died, 1823	6 42	4 46	2 44
31	Th	All Hallow's Eve.	6 43	4 45	3 59

NOVEMBER.

Moon's Phases.	d.	Quebec.	Montreal.	Kingston.	Toronto.
		h. m.	h. m.	h. m.	h. m.
New Moon,	2	11 20 mo.	11 10 mo.	10 58 mo.	10 47 mo
First Quarter,	9	6 0 mo.	5 50 mo.	5 38 mo.	5 27 mo.
Full Moon,	17	8 23 mo.	8 13 mo.	8 1 mo.	7 49 mo.
Last Quarter.	25	6 23 mo.	6 13 mo.	6 1 mo.	5 50 mo.

DAYS M	DAYS W	EVENTS, &c.	THE SUN rise	THE SUN set	MOON r. & s.
1	F	ALL SAINTS DAY.	6 44	4 44	5 16
2	S	2nd Rebellion in Lower Canada, 1838	6 46	4 42	sets.
3	SU	*23rd Sunday after Trinity*	6 48	4 40	5 24
4	M	(5) Gunpowder Plot, 1605	6 49	4 39	6 22
5	Tu	Battle of Inkerman, 1854	6 50	4 37	7 28
6	W	Riots in Montreal, 1837	6 52	4 36	8 39
7	Th	Milton died, 1674	6 54	4 34	9 50
8	F	Earthquake at Malta. 1855	6 55	4 32	10 48
9	S	Prince of Wales born, 1841	6 56	4 31	morn.
10	SU	*24th Sunday after Trinity*	6 57	4 29	0 5
11	M	(10) Martin Luther born, 1483	6 58	4 28	1 7
12	Tu	Montreal taken, 1775	7 00	4 27	2 9
13	W	Brigands at Prescott, 1838	7 1	4 26	3 9
14	Th	Montgomery before Quebec, 1775	7 3	4 25	4 8
15	F	Chatham born, 1708	7 5	4 24	5 7
16	S	Austrians take Cracow, 1846	7 6	4 23	6 7
17	SU	*25th Sunday after Trinity*	7 7	4 22	rises.
18	M	Cardinal Woolsey died, 1530	7 8	4 21	5 14
19	Tu	Att. Assas Louis Phillippe, 1832	7 11	4 20	6 4
20	W	Cape doubled, 1497	7 12	4 19	7 1
21	Th	Princess Royal born, 1840	7 13	4 18	8 2
22	F	ST. CECILIA.	7 14	4 18	9 6
23	S	Lt. Weir, 32nd Regt. murdered, 1837	7 16	4 17	10 11
24	SU	*26th Sunday after Trinity*	7 17	4 16	11 18
25	M	General Havelock died, 1857	7 18	4 15	morn.
26	Tu	New York evacu. by British, 1783	7 19	4 15	0 26
27	W	Princess Mary Adelaide born, 1833	7 21	4 15	1 36
28	Th	Goldsmith born, 1713	7 22	4 14	2 48
29	F	Polish Revolution, 1830	7 23	4 13	4 6
30	S	ST. ANDREW'S DAY	7 25	4 13	5 25

DECEMBER.

Moon's Phases.		Quebec.	Montreal.	Kingston.	Toronto.
	d.	h. m.	h. m.	h. m.	h. m.
New Moon,	1	9 33 ev.	9 23 ev.	9 11 ev.	9 0 ev.
First Quarter,	8	10 26 ev.	10 16 ev.	10 4 ev.	9 52 ev.
Full Moon,	17	3 24 mo.	3 14 mo.	3 2 mo.	2 50 mo.
Last Quarter,	24	5 8 ev.	4 58 ev.	4 46 ev.	4 34 ev.
New Moon.	31	9 10 mo.	9 00 mo.	8 48 mo.	8 36 mo.

DAYS M	DAYS W	EVENTS, &c.	THE SUN rises	THE SUN sets	MOON r. & s.
1	SU	*1st Sunday in Advent*	7 26	4 12	sets.
2	M	Buonaparte crowned, 1804	7 28	4 12	5 5
3	Tu	St. Paul's Cathedral finished, 1710	7 28	4 12	6 14
4	W	Lord Liverpool died, 1828	7 29	4 11	7 28
5	Th	Mozart died, 1792	7 30	4 11	8 21
6	F	NICHOLAS.	7 31	4 11	9 50
7	S	Rebels defeated at Toronto, 1837	7 32	4 11	10 56
8	SU	*2nd Sunday in Advent*	7 33	4 11	11 59
9	M	Father Matthew died, 1856	7 33	4 11	morn.
10	Tu	English Cathedral Montreal *bt.* 1856	7 35	4 11	1 0
11	W	Charles XII killed, 1718	7 35	4 11	2 1
12	Th	Brunel died, 1849	7 36	4 11	2 59
13	F	Dr. Johnson died, 1784	7 37	4 11	3 58
14	S	Council of Trent opened, 1535	7 38	4 11	4 57
15	SU	*3rd Sunday in Advent*	7 39	4 12	5 55
16	M	(15) St. Eustache destroyed, 1837	7 40	4 12	rises.
17	Tu	First L. C. Parliament, 1792	7 41	4 13	4 55
18	W	Sir Humphrey Davy born, 1778	7 42	4 13	5 55
19	Th	Battle of Niagara, 1813	7 42	4 13	6 58
20	F	Louis Napoleon proclaimed, 1848	7 43	4 13	8 4
21	S	ST. THOMAS.	7 43	4 14	9 9
22	SU	*4th Sunday in Advent*	7 44	4 14	10 16
23	M	Newton born, 1642	7 44	4 15	11 23
24	Tu	Hugh Miller died, 1856	7 45	4 15	morn.
25	W	CHRISTMAS DAY.	7 45	4 16	0 33
26	Th	ST. STEPHEN.	7 45	4 16	1 44
27	F	ST. JOHN THE EVANGELIST.	7 45	4 17	3 0
28	S	HOLY INNOCENTS.	7 46	4 18	4 16
29	SU	*1st Sunday after Christmas*	7 46	4 18	5 29
30	M	Jesuit Society founded, 1534	7 46	4 19	6 35
31	Tu	Wickliffe died, 1837	7 46	4 20	sets.

HERSCHEL'S WEATHER TABLE.

The following Table, constructed upon philosophical considerations of the attraction of the Sun and Moon in their several positions respecting the Earth, and confirmed by experience of many years' actual observation, furnishes the observer, without further trouble, with the knowledge of what kind of weather there is the greatest probability of succeeding, and that so near the truth that in very few instances will it be found to fail :

MOON.	SUMMER.	WINTER.
If it be New or Full Moon, or the Moon entering into the First or Last Quarter at 12 noon or between 12 and 2.	Very Rainy	Snow and Rain.
2 and 4 afternoon.....	Changeable	Fair and Mild.
4 and 6 evening	Fair	Fair.
6 and 10 do.	Fair, if wind at N.W...	Fair and frosty, if wind N. or N.E.
	Rain, if wind at S. or S W.	Rain or Snow, if wind S. or S. W.
10 and 12 night.....	Fair	Fair and frosty.
12 and 2 morning.....	Fair	Hard frost, unless wind S. or S. W.
2 and 4 do.	Cold, frequent showers..	Snow and stormy.
4 and 6 do.	Rain	Do. do.
6 and 8 do.	Wind and Rain	Stormy weather.
8 and 10 do.	Changeable	Cold rain, if wind W. ; Snow, if E.
10 and 12 do.	Frequent showers	Cold, with high winds.

	Toronto.		SUN	MOON
	h. m.		sets	r. & s.
	9 0 ev.		12	sets.
	9 52 ev.		12	5 5
	2 50 mo.		12	6 14
	4 34 ev.		11	7 28
	8 36 mo.		11	8 21
			11	9 50
			11	10 56
			11	11 59
			11	morn.
			11	1 0
			11	2 1
			11	2 59
			11	3 58
			11	4 57
			12	5 55
			12	rises.
			13	4 55
			13	5 55
			13	6 58
			13	8 4
			14	9 9
			14	10 16
			15	11 23
			15	morn.
			16	0 33
			16	1 44
			17	3 0
			18	4 16
			18	5 29
			19	6 35
			20	sets.

The Royal Family.

THE QUEEN.

VICTORIA, Queen of the United Kingdom of Great Britain and Ireland; only daughter of His late Royal Highness Edward Duke of Kent; born the 24th May, 1819; succeeded to the Throne on the decease of her Uncle, William IV., June 20th, 1837; Proclaimed June 21st, 1837; Crowned June 28th, 1838; Married February 10th, 1840, to Field Marshal His Royal Highness Prince Albert Augustus Charles Emanuel, Prince of Saxe Cobourg and Gotha, Knight of the Most Noble Order of the Garter, &c., &c., &c.

ISSUE:

Victoria Adelaide Mary Louisa (Princess Royal) born November 21st, 1840.
Albert Edward (Prince of Wales), born November 9th, 1841.
Alice Maud Mary, born April 25th, 1843.
Alfred Ernest Albert, born August 6th, 1844.
Helena Augusta Victoria, born May 25th, 1846.
Louise Caroline Alberta, born March 18th, 1848.
Arthur William Patrick Albert, born May 1st, 1850.
Leopold George Duncan Albert, born April 7th, 1853.
Beatrice Mary Victoria Feodore, born April 14th, 1857.

THE QUEEN'S MOTHER.

Victoria, Duchess of Kent, daughter of Francis Duke of Saxe Cobourg, born August 17th, 1786; married May 29th, 1818, to Edward, Duke of Kent, who died January 23rd, 1820. Issue—The Queen.

THE QUEEN'S COUSINS.

George V., King of Hanover, born May 27th, 1819.
George, Duke of Cambridge, born March 26th, 1819.
Princess Augusta, (Duchess of Mecklenberg Strelitz) born July 19th, 1822.
Mary Adelaide Wilhelmina Elizabeth, born November 27th, 1833.

CANADA.

THE GOVERNOR GENERAL,

Aides-de-Camp, &c.

SIR EDMUND WALKER HEAD, Bart., Governor General of British North America, and Captain General and Governor-in-Chief of the Provinces of Canada, New Brunswick, Nova Scotia, and the Island of Prince Edward, &c., &c.
R. T. Pennefather, Governor General's Secretary.
Captain Rettallack, 63rd Regiment, Millitary Secretary and Aide-de-Camp.
Colonel Irvine, Provincial Aide-de-Camp.

EXECUTIVE COUNCIL.

President of the Council and Minister of Agriculture	Hon. John Ross.
Attorney General East	Hon. George E. Cartier.
Attorney General West	Hon. John A. Macdonald.
Commissioner of Crown Lands	Hon. P. M. Vankoughnet.
Commissioner of Public Works	Hon. John Rose.
Speaker of Legislative Council	Hon. Sir N. F. Belleau, Kt.
Provincial Secretary	Hon. Charles Alleyn.
Postmaster General	Hon. Sydney Smith.
Minister of Finance	Hon. A. T. Galt.
Receiver General	Hon. George Sherwood.
Solicitor General of L. C.	Hon. Louis S. Morin.
Solicitor General of U. C.	Hon. Joseph C. Morrison.

OFFICERS:

William H. Lee, Clerk of Executive Council; William A. Himsworth, Confidential Clerk; M. A. Higgins, F. Vallerand, Oliver Coté, Thomas Burns, F. H. Himsworth and Henry Alexander, Clerks; Michael Naughten, Door-keeper; James Ryan and Charles Baker, Messengers.

PUBLIC DEPARTMENTS.

CIVIL SECRETARY'S OFFICE.—R. T. Pennefather, Secretary; Henry Cotton, chief clerk; John Kidd, 2nd clerk; Philip Hill, office keeper; George Boxall, messenger.

PROVINCIAL SECRETARY'S OFFICE.—Hon. Charles Alleyn, Provincial Secretary; Etienne Parent, Assistant Secretary East; Edmund A. Meredith, Assistant Secretary West; Thos. Ross, Accountant of the Contingencies and Receiver of Marriage License Fees; S. Tetu, W. H. Jones, and G. S. Bertrand, first class clerks (east); J. Mackay, and H. R. Glackmeyer, second class clerks (east); G. Powell, H E. Steele, and C. J. Birch, first class clerks (west); J. Gow, Office-keeper; J. Dorr, and J. N. Fradet, Messengers.

PROVINCIAL REGISTRAR'S OFFICE.—Hon. Chas. Alleyn, Provincial Registrar; William Kent, Deputy Provincial Registrar; G. H. Lane, Chief Clerk; Amable Bélanger, Second ditto; J. A. Bélanger, Third ditto; Wm. J. Goodeve, Robert A. Kent, L. A. Catellier and Michael Lane, Extra Clerks; Maxime Valiquette, Messenger.

RECEIVER GENERAL'S OFFICE.—Hon. Geo. Sherwood, Receiver General; T. D. Harrington, Deputy ditto; G. C. Reiffenstein, Chief or Debenture Clerk; T. C. Bramley and Theo. Dufort. Book-keepers; J. B. Stanton, Warrant Clerk; Wm. Hedge, Bank Account Clerk; J. F. Pellant, General Clerk; L. F. Dufresne, Clerk in charge of Municipal Loan Fund of Upper and Lower Canada; Chas. W. Shay, F. Lewis and F. Hunter, Accountants; F. L. Casault, Messenger; N. Casault, Ast. do.

DEPARTMENT OF THE MINISTER OF FINANCE.—Hon. A. T. Galt, Minister of Finance; Joseph Cary, Deputy Inspector General; William Dickinson, Acting Deputy ditto; David A. Ross, Chief Clerk; Norris Godard, Book-keeper; John Drysdale, ditto; Archibald Cary, F. G. Scott, J. J. Hackett, John R. Nash, G. S. Lay, Clerks; R. W. Baxter, C. J. Anderson, R. H. Mackay, Extra Clerks; David Ryan, House-keeper; P. Pender, Messenger.

Auditor's Branch.—John Langton, Auditor of Public Accounts; Thomas Cruse, Book-keeper; Thomas D. Tims, Assistant ditto; C. Cambie, Registrar of Free Banks; Christopher Green, James Patterson, Edward C. Barber, Clerks.

Customs Department.—R. S. M. Bouchette, Commissioner; Thomas Worthington, Assistant Commissioner; J. W. Peachy, Corresponding Clerk; J. R. Audy, Clerk of Seizures and Forms; T. P. Robarts, Statistical Clerk; H. H. Duffil, Statistical and Canal Office Clerk; P. E. Sheppherd, Dr. L. O'Brien, G. A. Mailleau, H. C. Hay, Check Clerks; J. Walls, Messenger.

COLLECTORS OF CUSTOMS.

*Those marked thus * are Warehousing Ports.*

*Amherst,** J. J. Fox.
*Amhersiburg,** E. Anderson.
Bath, W. J. Fairfield.
Bayfield,———
Beauce, T. J. Taschereau.
*Belleville,** W. F. Meudell.
*Brantford,** D. Curtis, Jr.
Brighton, D. Y. Leslie.
*Brockville,** E. Webster.
Burwell, F. H. Haycock.
*Bytown,** D. Graham.
*Chatham,** Wm. Cosgrove.
*Chippewa,** P. Bennett.
Clarenceville, Chas. Stewart.
Clifton, W. Leggett.
*Coaticook,** J. Thompson.
*Cobourg,** H. Easton.
*Colborne,** W. Privy.
*Collingwood,** J. McWatt.
*Cornwall,** R. K. Bullock.
Coteau du Lac, P. E. Waiter.
*Cramahe,** J. M. Merriman.
*Credit,** Thomas Cotton.
*Dalhousie,** Ths. Park.
*Darlington,** A. Dixon.
*Dover,** W. H. Higman.
*Dundas,** W. B. Gwyn.
*Dundee,** Jno. Gray (Acting.)
Dunnville, W. A. Macrae.
Elgin, A. McMillan.
*Fort Erie,** R. Graham.
Frelighsburgh, A. Kemp.
Gananoque, W. Robinson.
*Gaspe,** J. C. Belleau.
Georgeville, J. H. McVey.
*Goderich,** S. S. Walsh.
*Guelph,** E. Carthew.
*Hamilton,** J. Davidson.
Hemmingford, C. N. Johnson.
*Hope,** M. Whitehead.
Huntingdon, James Botham.
L'Isle Verte, J. W. Heath.
*Kingston,** W. B. Simpson.
Kingsville, J. King.
Lacolle, T. Gordon.
*London,** J. B. Strathy.
*Maitland,** D. Jones.
Milford, F. W. Smith.
*Montreal,** T. Bouthillier.
Morrisburg, A. McDonnell.
Napanee. E. Dunham.
*New Carlisle,** John Fraser.
Newcastle, H. Farncomb.
*Niagara,** J. W. Taylor.
*Oakville,** R. K. Chisholm.
*Oshawa,** C. Walsh.
Owen Sound, W. Stephens.
*Paris,** A. N. Striker.
Pehetanguishene, W. Simson.
Philipsburg, J. Henderson.

Picton,* J. Roblin.
Potton, H. J. Parker.
Prescott,* A. Jones.
Quebec,* J. W. Dunscomb.
Queenston,* P. B. Clement.
Rimouski,* P. L. Gauvreau.
Rondeau, Hugh Calder.
Rowan, C. St. Geo. Yarwood.
Russeltown, R. Rogers.
Sarnia,* D. C. O'Brien.
Saugeen, W. Keith.
Sault Ste. Marie,* J. Wilson.
Stanley,* M. Child.
Stanstead, C. Bullock.
St. Johns,* W. McCrae.
St. Regis,———
Stratford, Wm. Watson (Actg)
Sutton, B. Seaton.
Three Rivers,* C. H. Godby.
Toronto,* Hon. R. Spence.
Trenton,* A. Macaulay.
Trout River,* J. H. Smith.
Wallaceburgh, J. Menten (Atg)
Whitby,* W. Warren.
Windsor,* J. F. Elliott.
Woodstock,* Jordan Charles.

BUREAU OF AGRICULTURE AND STATISTICS.—Hon. John Ross, Minister of Agriculture; William Hutton, Secretary: Evylyn Campbell, 1st Clerk and Book-keeper; N. F. Laurent, 2nd and Patent Clerk; A. J. Cambie, 3rd ditto; J. A. Walsh, 4th ditto; M. Fiset and J. Johnstone, Messengers.

DEPARTMENT OF PUBLIC WORKS.—Hon. John Rose, Commissioner; Samuel Keefer, Deputy ditto; Toussaint Trudeau, Secretary.

Engineering Branch.—John Page, Chief Engineer; F. P. Rubridge, Assistant ditto; Chas. McCarthy, John L. B. Ross, James H. Rowan, Thomas Munro, Draughtsmen.

Corresponding Branch.—J. W. Harper, Clerk and Pay Master; F. Braun, Corresponding Clerk.

Financial Branch.—J. Baine, Book-keeper and Accountant; Felix Hamel, Assistant ditto; Thomas G. Ready, J. F N. Bonneville, Henry Jackson, J. R. Arnoldi, Geo. T. Pemberton, Clerks; Patrick Onnes, Messenger; M. Walsh, Assist. ditto.

CROWN LAW DEPARTMENT.—*Canada West.*—Hon. John A. Macdonald, Attorney General; Hewitt Bernard, Secretary; M. P. Hays and S. Waller, Clerks; Patrick Lynch, Messenger.

Canada East.—Hon. Geo. Et. Cartier, Attorney General; G. Futvoye, Permanent Clerk; J. A. Defoy, Assistant Clerk; J. W. Gow, Messenger.

CROWN LANDS DEPARTMENT.—*Officers*—Andrew Russell, Assistant Commissioner; Joseph Bouchette, Deputy Surveyor General; William Ford, Accountant.

Surveyors and Draftsmen.—E. T. Fletcher, Surveyor and Draftsman; Thomas Devine, ditto; C. C. Dunlevie, ditto; J. W. Bridgland, ditto; E. Fox, ditto; J. F. Bouchette, Draftsman; S. P. Reauset, ditto; G. A. Fox, ditto.

Land Sales Branch.—W. Spragge, Superintendent.

Woods and Forests Branch.—P. M. Partridge, Superintendent.

Clerks first Class.—Thomas Hector, H. J. Jones, J. C. Tarbutt, W. F. Collins, F. T. Judah, E. A. Genereux, F. T. Roche, J. Alley, J. Morphy, J. Tolmie, T. Hammond, F. A. Hall.

Second Class.—W. F. Whitcher, V. E. Tessier, T. Cherrier, A. Kirkwood, A. J. Taylor, F. D. Dugal, L. R. Fortier, F. Chassé, L. A. Robitaille, D. A. Grant, J. V. Gale, J. J. Prendergast, F. Banister.

Third Class.—J. Innes.

Messengers.—J. Bradshaw, G. Fisher, E. Dumontier.

CROWN TIMBER AGENTS.

Niagara	A. W. Powell.
Belleville	J. Fraser Way. Mark Devlin, Assistant.
Carleton Bay (Chaleur)	J. N. Verge.
Chicoutimi	George Dubeuger.
Montreal	Charles E. Belle.
Ottawa	A. J. Russell. J. R. McVicar, Clerk. C. S. McNutt.
Quebec	McLean Stewart. M. O'Leary.
Little Falls	Charles Dawson.
St. Hyacinthe	Gerard J. Nagle.
Three Rivers	L. A. Dulord.
Trois Pistoles	Charles T. Dubé.

INDIAN DEPARTMENT.—R. T. Pennefather, Superintendent General of Indian Affairs; C. T. Walcot, Accountant; Michael Turner, Chief Clerk; W. R. Bartlett, Visiting Superintendent; David Thorburn, ditto; George Ironside, ditto; Froom Talfourd, ditto; Francis Assickenack, Interpreter.

GEOLOGICAL SURVEY.—Sir Wm. E. Logan, Provincial Geologist; A. Murray, Assist. ditto; T. S. Hunt, Chemist and Mineralogist; E. Billings, Patœontologist.

Educational Department.

Lower Canada —Old Government House —Hon. P. J. O. Chauveau, Superintendent; Louis Giard, Secretary; Joseph Lenoir, French Corresponding Clerk and Librarian; Alex. de Lusignan, Clerk of Statistics and Accountant; Jacques Laparre; First Copying Clerk and Storekeeper; Jean Baptiste Lenoir, Second Copying Clerk; Paul Blouin, Messenger.

Catholic Board of Examiners.—Rev. L. V. L. Villeneuve, Rev. A. F. Truteau; William Doran, P. P. Denis, P. Garnot; F. X. Valide, Secretary.

Protestant Board of Examiners.—Rev. Alexander Kemp, Rev. Dr. Wilkes, Rev. Canon Leach, D.C.L., LL.D., Rev. W. Snodgrass, Rev. J. Flannigan, W. Lunn; A. N. Rennie, Secretary.

Upper Canada.—For the general administration of the Grammar and Common School Laws, Rev. Egerton Ryerson, D.D., Chief Superintendent of Education; John George Hodgins, M.A., Deputy ditto; A. Marling, First Clerk and Clerk of Accounts; A. J. Williamson, Clerk of Correspondence; F. J. Taylor, Clerk of Statistics; H. Butterworth, Assistant ditto; S. P. May, Clerk of Libraries; T. Churchill, Depositary Clerk; J. T. R. Stinson, Assistant Clerk; C. Alderson, Packer and Depositary Messenger; James Moore, Office Messenger.

POST OFFICE DEPARTMENT.

Honorable Sidney Smith, Post-master General.

W. H. Griffin, Deputy Post-master General; H. A. Wicksteed, Accountant; Edwin F. King, Secretary; John Ashworth, Cashier.

Money Order Branch.—P. Lesueur, Superintendent.

CLASSIFICATION OF CLERKS.

1st Class—H. S. Weatherley, R. M. Julyan, E. C. Hayden, R. Oliver, D. Lawson, J. T. McCuaig, W. White.

2nd Class—J. C. Stewart, J. Audette, Peter Holt, Charles McKenzie.

3rd Class—John Boyd, W. D. Lesueur, J. Brophy, J. McMahon, E. H. Benjamin, D. Waters, George Mason.

4th Class—B. King, G. H. Hargrave, H. J. Garrett, George Holt, C. Vivian, H. F. Hayward, R. Sinclair.

John Hinifin, Office Keeper.

BRANCH OF THE POST OFFICE INSPECTORS.

Montreal Division—E. S. Freer, Inspector ; C. W. Hayden, W. Ross, Clerks.

Kingston Division—M. Sweetnam, Inspector ; T. A. Mulkins, Clerk.

Toronto Division—John Dewe, Inspector ; H. W. Jackson, J. T. Medworth, and T. Jolly, Clerks.

London Division—Gilbert E. Griffin, Inspector ; G. Cox, C. T. Weyland and P. Dower, Clerks.

Quebec Division—W. G. Sheppard, Acting Inspector.

MONTREAL.

J. B. Meilleur, M.D. LL.D., Postmaster.

James Simson, Assistant Postmaster.

B. McEvenue, M. Emery, H. A. R. Huddle, McDuff Simson, M. Murphy, J. Maitland, U. Benoit, John McKeon, Alexander Robertson, L. Malard, W. McGillivray, John Muir, O. Raymond, and K. Reid, Clerks.

P. O'Reilly, John Drew, A. Auger, and L. Lafricain, Letter Carriers.

Office Hours, from 8 a. m. to 7 p. m. ; and from 8 to 10 a. m. on Sundays.

REGULATIONS AND RATES.

Letter Rates.—Letters posted in Canada addressed to any place within the Province pass, if prepaid, for 5 cents per ½ oz. but if posted unpaid are charged 7 cents per ½ oz.

On letters to Nova Scotia, New Brunswick and Prince Edward's Island the rate is 5 cents per ½ oz., with optional pre-payment.

The rate on letters to the United Kingdom will be,

By Canadian Packet 12½ cents per ½ ounce.
" Cunard " 17 " "

Letters for the United Kingdom must be prepaid, or they will be charged a fine of 6d. sterling on arrival in England.

Letters for British Colonies and possessions, beyond sea, and for Foreign Countries, via England, must be prepaid.

The rate on Letters for the United States, (except California and Oregon,) 10 cents per ½ oz.
" " for California and Oregon 15 " "
" " British Columbia, 15 cents, to be prepaid.

The rate on Letters for the following destination, per Canadian Ocean Steamers, is 23 cents per ½ oz., and must be prepaid :—

Africa (West Coast of), Australia, (including all the Colonies embraced in this general name) Buenos Ayres, Cape of Good Hope, Ceylon, China, Egypt, Gibraltar, Gold Coast, Hayti, Hong Kong, India, Liberia, Malta, Mouritius, Monte Vides, Natal, New Zealand, Penang, St. Helena, Singapore, Sierra Leone, Spain, Tasmania, West Indies (British.)

For the principal German States the rate is 29 cents per ½ oz.

For France and Algeria, 17 cents per ¼ oz.

On Letters to the above destinations forwarded by the Cunard Line of Steamers, an additional charge of 5 cents per ½ oz. becomes necessary.

Registration Charges.—For the Registration of a Letter addressed to any place in British North America the charge is 2 cents.

For the Registration of a Letter to United Kingdom 12½c.
" " " " United States 5c.

Miscellaneous Charges—The charge on Parcels by Parcel Post to any place in Canada is 25 cents per lb., (with 5 cents additional if registered.)

One cent per oz., payable in advance by postage stamp, is the rate on Printed Circulars, Prices Current, Hand Bills, and other Printed Matter of a like character, and on Books, bound or unbound, when posted at a Canadian Post Office addressed to any place in Canada, British North America generally, or the United States.

The charge upon Books, &c., by Book Post to England is 7 cents on packets not exceeding 4 oz. in weight ; 12½ cents on ½ lb. packets ; and 12½ cents additional for every additional ½ lb. These charges must be prepaid.

Book Post with France—For a packet of Printed Matter, or single Newspaper, Book, &c., not over 2 oz., 4 cents.
Do. exceeding 2 oz., and not over 4 oz,, 8 "
Do. " 4 oz., " 8 oz., 17 "
Do. " 8 oz., " 16 oz., 34 "
And so on, increasing 17 cents for every additional ½ lb.

The Book Post Regulations between Canada and England apply to matter between Canada and France.

Newspapers and Periodicals.—Newspapers published in Canada may be sent by Post from the office of publication addressed to any place in Canada at the following rates, *if paid quarterly in advance*, by either the publisher at the Post Office where the papers are posted, or by the subscriber at the delivering post office :

For a paper published	6	times a week	2s.	per qr.,	or	40	cents.
" "	3	"	1s.	"		20	"
" "	2	"	8d.	"		13	"
" "	1	"	4d.	"		6½	"

When the above rates are not paid in advance by either Publisher or Subscriber, such papers are charged one cent each on delivery.

Transient Newspapers.—Transcient Newspapers, that is to say Canadian Newspapers, posted otherwise than from the Office of Publication, and American or British Papers posted or re-posted in Canada, must be prepaid 1 cent each, by Postage Stamp, or they cannot be forwarded ; except only *British Newspapers* distributed to regular subscribers by Canadian Booksellers and News Agents—such papers pass free as they would do if received in the Canadian Packet Mail.

Newspapers by Mail from England or United States.—Newspapers received from England by the Canadian Packet Mails are delivered free.

Newspapers from England by the Cunard Packet Mails are charged 2 cents each on delivery. (This is the American transit charge.)

United States Newspapers, brought by Mail into Canada, are charged 1 cent each on delivery.

Periodical Publications.—The rate on Periodical Publications is, if not exceeding three ounces in weight, 1 cent ; over 3 ounces, 4 cents.

If prepaid by Postage Stamps from the Office of Publication, Periodicals, *published in Canada*, weighing over 3 ounces, may pass for 2 cents each.

Periodicals, *printed in this Province*, other than Newspapers when specially devoted to the education of youth, (both religious and general,) to Agriculture, to Temperance or to any branch of science, and addressed directly from the Office of Publication to be transmitted to any Post Office in this Province, are exempt from charge.

Transient Periodicals—Including Canadian Periodicals not prepaid the commuted rate from the Office of Publication, nor exempted by the preceding clause, and all other Periodical Publications posted in this Province must be prepaid by Postage Stamps, the full rate, at the time of posting.

Periodicals received in the Mails from the United States are charged with the rates named in the first clause of this section.

Postage Stamps.—Postage Stamps of the respective values of 1 cent, for Newspapers : 5 cents for ordinary Provincial Letters ; 10 cents for United States rate ; 12½ cents for Canadian Packet, and 17 cents for Cunard Packet, are provided for sale to the Public.

Letter Envelopes impressed with Medallion Stamp, and equivalent to the pre-payment of Postage to the amount of 5 and 10 cents respectively are furnished for sale to the public at the following rates :—

The 5 cent Envelope, at the rate of $5.50 per 100 or 66 cents per dozen. The 10 cent Envelope, at $10.50 per 100, or $1.26 cents per dozen.

Penal Clause.—The Act contains the following penal clause:

To inclose a letter, or letters, or any writing intended to serve the purpose of a letter, in a Parcel posted for the Parcel Post, shall be a misdemeanor.

To inclose a letter or any writing, or make any written marks to serve the purpose of a letter, or to inclose any other thing in a newspaper posted to pass as a newspaper, at the rate of postage applicable to newspapers, (except in the case of accounts and receipts of Newspaper Publishers, which are permitted to pass folded within the newspapers sent by them to their subscribers), shall be a misdemeanor.

Money Orders.—Money orders payable in the Province may be obtained at any Money Order Office, (of which a list can be seen at any Post Office) at the following rates :

Under and up to $10				5	cents.
Over $10 and not exceeding $20				10	"
" 20	"	"	30	15	"
" 30	"	"	40	30	"
" 40	"	"	60	45	"
" 60	"	"	80	60	"
" 80	"	"	100	75	"

No single order can be issued for more than $100.

N.B.—No HALF CENTS to be introduced in the Money Orders.

Money Orders on England, Scotland and Ireland.—Money Orders, payable at any Money Order Office in Great Britain and Ireland, can be obtained, at any Canadian Money Order Office. The Orders are drawn in Sterling, the Commission chargeable, being for £2 and under, 1 shilling sterling ; from £2 to £5, two shillings. No order can be drawn for more than £5 ; but any number of Orders of £5 each may be procured.

CANADIAN TARIFF

Which came into operation 26th March, 1859.

SUGAR.

	Per Cent.
Sugar, refined, whether in loaves or lumps, candied, crushed, powdered, or granulated, or in any other form ; White Bastard Sugar, or other sugar equal to refined in quality, per 100 lbs, from 1st June, 1859, to 30 June, 1860, inclusive	40
From 1st July, 1860, to 30th June, 1861	35
From 1st July, 1861, to 30th June, 1862	25
From and after 1st July, 1862	15
Sugar not refined, nor White Bastard, nor other Sugar equal to refined in quality, to 30th June, 1860, inclusive	30
From 1st July, 1860, to 30th June, 1861	25
From 1st July, 1861, to 30th June, 1862	15
From and after 1st July, 1862	10

TEA AND COFFEE.

To 1st of January, 1860:	$ cts.
Tea, not exceeding in value 18 cents per lb., per lb.	0 03
" exceeding in value 18 cents per lb., per lb.....	0 04
Green Coffee per lb.....	0 01
Tea, and Green Coffee, from and after 1st January, 1860, to 31st December, 1861, both inclusive.....	15
From 1st January, 1862, to 31st December, 1862..	10
From and after 1st January, 1863.....	5

SPECIFIC DUTIES.

Whiskey of any strength not exceeding the strength of proof by Sykes' hydrometer, and so in proportion for any greater strength or less quantity than a gallon, for every gallon, 18 cents.

MOLASSES.

Molasses from 1st June, 1859, to 30th June, 1860, inclusive.....	30
From 1st of July, 1860, to 30th June, 1861.....	25
From 1st July, 1861, to 30th June, 1862.....	15
From and after 1st July, 1862.....	10

GOODS PAYING ONE HUNDRED PER CENT.

Cordials, Gin, Rum, Spirits and Strong Waters, including Spirits of Wine and Alcohol, not being Whiskey or Brandy.

GOODS PAYING FORTY PER CENT.

Cigars.

GOODS PAYING THIRTY PER CENT.

Ale, Beer and Porter; Blacking; Cinnamon; Currants; Coffee, ground or roasted; Ginger, ground; Mace; Medicines, patent and medicinal preparations not elsewhere specified; Nuts, all kinds; Nutmegs; Pepper, ground; Pimento, ground; Porter; Snuff; Soap; Starch; Tobacco, manufactured; Walnuts.

GOODS PAYING TWENTY-FIVE PER CENT.

Manufactures of Leather, viz, Boots and Shoes, Harness and Saddlery; Clothing or Wearing Apparel, made by hand or sewing machine.

GOODS PAYING TWENTY PER CENT.

Brandy; Wine of all kinds; Almonds, Walnuts and Filberts; Dried Fruit, Figs and Currants.

GOODS PAYING FIFTEEN PER CENT.

Book, Map and News Printing Paper.

GOODS PAYING TWELVE AND A HALF PER CENT.

Books being reprints of British copyright works

GOODS PAYING TEN PER CENT.

Anchors, six hundred weight and under; Atlasses; Books, printed or books in course of printing in Canada; blank account books or copy books, and books to be written or drawn upon, excepting Bibles, Prayer Books and Devotional Books; Boiler Plate; Brass in Bars, rods and sheets; Brass Tubes and Piping when drawn; Brass or Copper Wire and Wire cloth; Cameos and Mosaics, real or imitation when set in Gold, Silver or other Metal; Canada Plates; Cement Hydraulic, ground and calcined; Charts and Atlases; Maps; Copper Tubes and Piping, when drawn; Copper in bars, rods, bolts or sheets; Cotton Candlewick, Yarn and Warp; Drain Tiles, for Agriculture; Engravings and Prints; Galvanized; Iron; Grass, Straw, Tuscan, fancy plaits; Iron-Rod, Bar or Hoop, Nail and Spike Rod, Hoop or Tire, for driving wheels of Locomotives, bent and welded, Railroad Bars, wrought Iron Chairs & Spikes, Rolled Plates, Wire, and iron Tubes & Piping, when drawn; Jewellery and Watches; Lead, in sheet; Lead, white dry and red; Locomotives and Engine frames, cranks, crank axles, railway car and locomotive axles, piston rods, guide and slide bars, crank pins, connecting rods, steamboat and mill shafts, and cranks forged in the rough; Litharge; Medicinal roots; Phosphorus; Plaster of Paris, ground and calcined; Sails, ready made; Silk Twist for hats, boots and shoes; Spelter or Zinc in sheet; Spirits of Turpentine; Steel, wrought or cast; Tin, granulated or bar; Tinned Plates.

GOODS NOT PAYING DUTY.

Acids, except Vinegar of every description; Agricultural Societies' seeds of all kinds, farming utensils and implements of husbandry, when especially imported for encouragement of Agriculture; Alum, unground; Anatomical preparations; Anchors over 6 cwt.; Animals of all kinds; Antimony; collections of Antiquities; Apparel, wearing and other personal effects, and implements of husbandry (not merchandize) in actual use of persons coming to settle in the Province and accompanying the owner; Apparel, wearing of British subjects dying abroad; Argol; Arms for the Army or Navy, and Indian Nations, provided the duty otherwise payable thereon would be paid or borne by the Treasury of the United Kingdom or of the Province; Ash, pot, pearl and soda; Bark, tanner's and such as is used solely in dyeing; Barley, except pot and pearl; Barley Meal; Beans; Bean Meal; Bear and Bigg; ditto Meal; Berries used solely in dyeing; Bleaching powder; Books and printed sheet music, except books printed and published in Canada; Maps and Charts, imported not as merchandize but as the personal effects of persons arriving in Canada to become bona fide residents of the Province; Bibles, Testaments and Devotional Books; Binnacle Lamps, Bottles containing Wine, Spirituous or Fermented Liquors of Officers' Mess; Bolting Cloths; Borax; Bookbinders' Tools and Implements; Brimstone; Bran and Shorts; Bristles; Broom, corn; Buckwheat; ditto Meal; Bulbs and Roots, other than medicinal; Bullion; Burr Stones, wro't or unwro't, but not bound up into millstones; Butter; Bunting; Cabinets of coins; Cables, iron chain, over ¾ inch diameter; ditto hemp and grass; Caoutchouc or India Rubber and Gutta Percha, unmanufactured; Sail canvas, Nos. 1 to 6; Carriages of travellers and carriages employed in carrying merchandize (Hawkers and circus troupes excepted); Ships' Water Casks, in use; Cement, marine or hydraulic, unground; Cheese; Clothing, being donations for gratuitous distribution by charitable societies; Clays, Earths and Ochres, dry; Compasses; Cordage which upon importation shall have paid the duty of customs, shall be entitled to drawback under the 8th sec., 22 Victoria, chap. 76, when applied to ship building purposes, and under such regulations as the Governor in Council may make; Clothing for Army or Navy, or Indian Nations; Coal; Cochineal; Coke; Commissariat stores; Copper, pig; Copperas; Corkwood,

or the bark of the corkwood tree; Corn, Indian; Cotton waste; Cotton wool; Cream of Tartar in crystals; Coin; Cocoanut oil; Dead eyes; Dead lights; Deck plugs; Diamonds and precious stones; Drugs used solely for dying; Dye Stuffs, viz: berries, bark, drugs, nuts and vegetables, woods and extracts of logwood; Eggs: Emery; Emery, glass and sand paper; Felt hat bodies and hat felt; Firebrick; Firewood; Fish; Fish oil in its crude or natural state; Fish products of, unmanufactured; Fishing nets and seines; Fish hooks, lines and fish twines; Flax hemp Tow undressed; Flour; Fruits, green; Fruits, not including nuts, dried, the growth of the United States only, while the Reciprocity treaty is in force; Furs, skins, pelts or tails, undressed, when imported directly from the United Kingdom or British North American Provinces, or from the United States, while the Reciprocity treaty is in force; Gems; Goldbeaters' brims, moulds and skins; Grains; Barley and Rye, Beans and Peas, Bear and Bigg, Bran and Shorts, Buckwheat, Indian Corn, Oats, Wheat, and Meal of above Grains; Gravels; Grease and Scraps; Grindstones wrought or unwrought; Gums and Rosins in a crude state; Gypsum or Plaster of Paris, ground or unground, but not calcined; Hams; Hair; Angola, Goat, Thibet, Horse or Mohair, unmanufactured; Hemp; Hides; Horns; Household Furniture and Effects that have been in actual use for one month or more, of persons coming to settle in this Province, and in charge of the owner; Household Effects, personal, not merchandize, of subjects of Her Majesty, domiciled in Canada, but dying abroad; Indigo; Inventions and improvements in the arts, models or patterns of, provided that no article shall be deemed a model which can be fitted up for use; Junk and oakum; Lard; Lime, the produce of British North America only; Machinery, models and patterns of, provided the same be not put in actual use; Marble, in blocks or slabs, unpolished; Meats, fresh, smoked and salt; Menageries, horses, cattle, carriages, and harness of, subject to regulations by the Governor in Council; Military Clothing, clothing made up for Her Majesty's Troops or Militia; Military Stores and Materials for Military Clothing imported for the use of the Provincial Militia, under such restrictions as may be passed by Governor in Council; Mosses and Sea Grass, for upholstery purposes; Musical Instruments for Military Bands; Nitre or Saltpetre; Natural History, specimens of; Oils—Cocoa

Nut, Pine and Palm in their crude unrectified or natural state; Oil Cake or Linseed Cake; Ordance Stores ; Ores of all kinds of metals ; Osier or willow for basket-maker's use ; Packages of all kinds in which goods are usually imported, except the following, viz. : spirit, wine, oil, beer, cider and other casks for the containing of liquid, baskets of every description, trunks, snuff jars, earthenware jars, glass jars, jars, bottles, and barrels, containing grain, seed and peas; Pig Iron, Pig Lead and Pig Copper ; Pitch and Tar ; Philosophical Instruments and Apparatus, Globes ; Plants, shrubs and trees ; Printing Ink and Printing Presses, including Hand Presses ; Provisions for Army or Navy or Indian nations ; Rags ; Resin and Rosin ; Rice ; Sago Flour; Sail Cloth; Sal Soda; Sal Ammoniac; Salt; Seeds for agricultural, horiticultural, or manufacturing purposes only; Ships Blocks; Ships Water Casks in use; Shackles; Sheaves; Signal Lamps; Silk; Hat Felts; Slate; Soda Ash; Spelter in block or pig; Specimens of Natural History, Mineralogy or Botany; Statues; busts and casts of marble, bronze, alabaster, or plaster of Paris, paintings and drawings as works of art, specimens of sculpture, cabinets of coins, medals, gems, and all collections of antiquities; stereotype Blocks for printing purposes; Stone, unwrought; Sugar, (see sliding scale above); Sulphur; Tallow; Teasels; Timber and Lumber of all kinds round, hewed, sawed, unmanufactured in whole or in part; Tin and Zinc, or spelter, in block or pig; Tobacco, unmanufactured; Tools and Implements of trade of handicraftsmen arriving in Canada, when accompanied into the Province by the actual settler, and brought in by such settler for his own use and not for sale; Tow, undressed; Travelling Trucks; Treenails; Turpentine, other than Spirits of Turpentine; Type metal in blocks or pigs; Varnish, Bright and black, for shipbuilders, other than copal, carriage, shellac, mastic or Japan; Vegetables not elsewhere specified; Vehicles of travellers, except those of hawkers or pedlars; Water Lime, unground; Wine, spirits and fermented liquors of all kinds, imported for Officer's Mess, and the packages containing the same; Wood for Hoops, when not notched; Woods of all kinds; Wool; all importations for the use of Her Majesty's Army and Navy serving in Canada; or for the public uses of the Province.

All goods not hereinbefore enumerated, subject to 20 per cent duty.

Prohibited Articles.

The following articles are prohibited to be imported under a penalty of fifty pounds, together with the forfeiture of the parcel or package of goods in which the same may be found :

Books, drawings, paintings and prints of an immoral or indecent character; Coin, base or counterfeit.

MILITARY.

Lieut. General Sir W. F. Williams, Bart., K.C.B., Commanding the Forces in British North America.

Colonel the Hon. Robert Rollo, Military Secretary.

Captain F. W. de Winton, Royal Artillery, and Lieut. R. Grant, Royal Engineers, Aide-de-Camps.

Military Secretary's Department : Col. the Hon. R. Rollo, Military Secretary ; P. Lawlor, 1st Clerk ; J. R. Sponge, R. G. Greig, and Mr. Riordan, Clerks ; R. Dalgleish, Office-keeper.

Adjutant General's Department : Lieutenant Col. James Conolly, Assistant Adjutant General ; Ens. C. Macdonald, Town Major ; W. Wright, 1st Clerk ; P. Walsh and J. Snasdell, Clerks ; J. Dillon, Town Major's Clerk ; W. Rowan, Town Sergeant.

Quartermaster General's Department: Colonel Napier, C.B., Deputy Quartermaster General ; N. Hughes, 1st Clerk ; E. Rose and A. Mitchell, Clerks.

Military Store Department : Alexander Gunn, Esq., Deputy Military Storekeeper ; Edward Fayrer, 1st class Clerk and Acting Barrack Master ; Edward Willgress, 1st class Clerk ; James Duff, 2nd ditto ; James Wallace, Office-keeper.

Head Quarters Royal Engineer's Office.

Montreal : Commanding Royal Engineer's Canada, Colonel Henry Servante ; Assistant ditto, Captain R. Warren ; Draftsman and Surveyor, C. Walkem ; James Kerr, 1st class Clerk ; John Gardner, 2nd ditto; J. Collard, Clerk of Works ; J. Robertson, Office-keeper.

District Branch : Captain Warren, Commanding Royal Engineer's District Branch ; A. Kemp, Clerk of the Works ; Arthur Ross, Office-keeper.

Kingston District : Lieut. Col. Wittingham, Commanding Royal Engineers, Kingston ; W. Wheeler, 2nd class Clerk of the Works ; J. B. Harper, 2nd class Clerk ; R. Goodfellow, Office-keeper.

Quebec District : Lieut. Colonel Menzies, Commanding Royal Engineers, Quebec ; Lieuts. C. A. L. de Montmorency and G. H. Brook, Royal Engineers ; W. H. Head, Clerk of Works ; J. H. Oakes and G. H. Peake, 2nd class Clerks ; E. Lennon, Office-keeper.

Commissariat Department.

Montreal.—As. Commissary Gen. Plant, Controller of Army Expenditure ; Assistant Com. General John B. Price, Military Accountant ; Deputy Assist. Com. Gen. Turner, Store Accountant ; Deputy Assist. Commissary Gen. Irvine ; Assist. Clerks, Woodley, J. Ballard, J. R. Ballard and Palmer.

Quebec.—Assistant Com. Gen. Rogers ; Deputy Assist. Com. Gen. Ogilvy ; Assistant Clerk Dickinson.

Kingston.—Assistant Com. Gen. Cumming ; Deputy Assist. Com. Gen. Brown.

Toronto.—Deputy Assistant Commissary Gen. Wild.

Staff Officers and Pensioners.

Montreal and Quebec.—Major Thomas Bourke, H.P., 37th Ft.
Ottawa.—Major Donaldson, H.P.
Toronto and Kingston.—Capt Ferris, H.P.
Hamilton.—Ensign Roberts H.P.
London.—Captain Hodges.

Army Medical Staff.

Montreal.—G. Taylor, M.D., Deputy Insp. Gen. of Hospitals in charge ; E. B. Tuson, Staff Surgeon; D. Woods, Staff Assist. Surgeon ; D. Stranaghan, M.D., ditto.

Quebec.—W. Odell, M.D., Surgeon Major ; E. Blatherwick, Staff Surgeon ; G. E. Gascoyen, Staff Assistant Surgeon.

Kingston.—A. D. Taylor, M.D., Surgeon Major ; T. G. Bone, M.D., Staff Surgeon ; J. Jameson, M.D Staff Assist. ditto ;

Red River.—J. Paxton, M.D., Staff Assist. Surgeon.

Purveyor's Staff.

Montreal.—G. W. Mellish, Purveyor ; Robert Duport, Purveyor's Clerk, 1st class ; ————, Purveyor's Clerk, 2nd class.

Quebec.—R. Hardinge Stewart, Purveyor's Clerk, 1st class.

Regiments in Canada and Officers Commanding.

Montreal..Head Quarters of the Army in Canada.
" Royal Artillery, Colonel Eardley Wilmot, Comdg.
" Head Quarters Royal Canadian Rifles, Colonel Bradford Commanding.
Quebec....Royal Artillery, Col. Paynter Commanding.
" 17th Regiment, Lieut. Colonel Gordon Commanding.
" Detachment Royal Canadian Rifles.
Kingston..Detachment Royal Artillery, Capt. Ford Commanding
" Detachment R. C. Rifles.
Toronto....Detachment R. C. Rifles.
" Depot 100th Regiment.

COURTS OF JUSTICE—LOWER CANADA.

According to the Provisions of the 20th Vic., cap. 44.

COURT OF QUEEN'S BENCH.

Hon. Sir L. H. Lafontaine, Bart., Chief Justice.
" Thomas C. Aylwin,
" Jean F. Duval,
" Réne E. Caron,
" W. C. Meredith.
} Puisné Judges.
Chs. Mondelet, Assistant Judge.

Officers.—John Boston, Sheriff ; Joseph Jones, Coroner ; Alexander M. Delisle, Clerk of the Crown ; Charles E. Schiller, Deputy Clerk of the Crown ; Benjamin Delisle, High Constable ; George J. Stanley, Crier ; Thomas McGinn, Gaoler.

COURTS IN APPEAL AND ERROR.

*Montreal—1st March. 1st June, 1st September, and 1st December.

Quebec—12th March, 12th June, 12th September, and 12th December.

J. U. Beaudry, Clerk of Appeals ; Charles Drolet and Louis F. W. Marchand, Deputies do.

COURT OF CRIMINAL JURISDICTION.

Montreal—24th March and 24th September.
Quebec—24th January and 24th June.
Three Rivers—2nd February and 11th September.
Sherbrooke—12th February and 20th September.
Kamouraska—5th to 10th April, and 21st to 26th October.
Aylmer—10th June and 10th December.

Terms to continue till the business is closed. Extraordinary terms may be held by proclamation.

*By the 17th Section of the 20th Vic, cap. 44, cases in Appeal from the Districts of Ottawa, Montreal, Terrebonne, Joliette, Richelieu, St. Francis, Bedford, St. Hyacinthe, Iberville and Beauharnois, are to be heard and determined at the City of Montreal, only, and the writs in such cases are returnable there ; and cases in Appeal from the Districts of Three Rivers, Quebec, Saguenay, Gaspé, Rimouski, Kamouraska, Montmagny, Beauce and Arthabaska, are to be heard and determined at the City of Quebec only, and the writs in such cases are returnable there.

SUPERIOR COURT.

Jurisdiction for Sums exceeding £50 Currency, 12 Vic. cap. 38, sec. 17 and 47, and 20 Vic. cap. 44, sec. 35.

Honorable Edward Bowen, Chief Justice.

JUDGES.

Hon. Dominique Mondelet.
" Charles Dewey Day.
" James Smith.
" J. A. Taschereau.
" Peter Winter.
" Andrew Stuart.

Hon. Edward Short.
" Auguste N. Morin.
" William Badgley.
" John S. McCord.
" John C. Bruneau.
" David Roy.

Antoine Polett,
S. C. Monk,
J. A. Berthelot.
} Assistant Judges.

*MONTREAL.—†Hochelega, Jacques Cartier, Laval, Vaudreuil, Soulanges, Laprairie, Chambly and Vercheres and City of Montreal,—Held at Montreal from 17th to 27th of every month, except January, July and August. Monk, Coffin & Papineau, Prothonotary ; John Boston, Sheriff.

QUEBEC.—Portneuf, Quebec, Montmorency, Levi, Lotbiniere and City of Quebec—Held at Quebec from 1st to 5th February, March, April, May, September, October and December, and from 20th to 25th June and November. Burroughs & Fiset, Prothonotary ; Wm. S. Sewell, Sheriff.

THREE RIVERS—Maskinongé, St. Maurice, (including City Three Rivers), Champlain and Nicolet—Held at Three Rivers from 12th to 25th February, and from 1st to 14th June and November. Edward Barnard, Prothonotary ; Isaac G. Ogden, Sheriff

ST. FRANCIS.—Richmond, (including Town of Sherbrooke), Wolfe, Compton & Stanstead—Held at Sherbrooke from 20th to 27th January, March and October, and from 8th to 15th June. Short and Morris, Prothonotary ; George F. Bowen, Sheriff.

KAMOURASKA.—Kamouraska, Temiscouata—Held at Kamouraska from 13th to 19th February, May and October. Chalou & Déry, Prothonotary ; Ovide Mortineau, Sheriff.

OTTAWA.—Ottawa and Pontiac—Held at Aylmer first ten juridical days of February and July. Henry Driscoll, Prothonotary ; Louis M. Coutlée, Sheriff.

GASPÉ.—Gaspé and Bonaventure—Held at Percé from 21st to 30th August, and at New Carlisle from 4th to 13th September. Wilkie & Harper Prothonotary ; Martin Sheppard, Sheriff.

TERREBONNE.—Argenteuil, Two Mountains and Terrebonne—Held at Ste. Scholastique from 13th to 19th February, May and October. Jules R. Berthelot, Prothonotary ; Germain Raby, Sheriff.

JOLIETTE.—L'Assomption, Montcalm and Joliette—Held at Industry from 13th to 19th March, June and November. L. T. Groulx, Prothonotary ; B. H. Leprohon, Sheriff.

---

*Districts. † Counties, &c., comprised.

RICHELIEU.—Richelieu, Yamaska and Berthier—Held at Sorel from the 13th to 19th February, May and October. Antoine A. Gouin, Prothonotary ; P. R. Chevalier, Sheriff.

SAGUENAY.—Charlevoix and Saguenay—held at Malbaie from 13th to 19th January, May and September. Michel Lepage, Prothonotary ; P. H. Cimon, Sheriff.

RIMOUSKI.—Rimouski—Held at St. Germain from 13th to 19th March, June and November. Frs. M. Derome, Prothonotary ; S. J. Chalifour, Sheriff.

MONTMAGNY.—L'Islet, Montmagny and Bellechasse—Held at Montmagny from 13th to 19th February, May and October. Albert Bender, Prothonotary ; J. D. Lépine, Sheriff.

BEAUCE.—Beauce and Dorchester—Held at St. Joseph from 13th to 19th March, June and November. Zépherin Vezina, Prothonotary ; T. J. Tachereau, Sheriff.

ARTHABASKA.—Megantic, Arthabaska and Drummond—Held at St. Christophe from 13th to 19th March, June and November, Rufus Wadleigh, Prothonotary ; Auguste Quesnel, Sheriff.

BEDFORD.—Shefford, Missisquoi and Brome—Held at Nelsonville from 13th to 19th February, May and October. F. T. Hall, Prothonotary ; David Browne, Sheriff.

ST. HYACINTHE.—St. Hyacinthe, Bagot and Rouville—Held at St. Hyacinthe from 22nd to 28th February, May and November. I. G. DeLorimier, Prothonotary ; Ovide Desillets, Sheriff.

IBERVILLE.—St. Johns, Napierville and Iberville—Held at St. Johns from 13th to 19th March, June and November. F. H. Marchand, Prothonotary ; J. F. Desrivières, Sheriff.

BEAUHARNOIS.—Huntingdon, Beauharnois and Chateauguay—Held at Beauharnois from 13th to 19th February, May and October. Louis Beaudry, Prothonotary ; Louis Hainault, Sheriff.

CHICOUTIMI.—Held at Chicoutimi from 13th to 19th February, June and October. Charles Garneau, Prothonotary ; Ovide Rossé, Sheriff.

CIRCUIT COURTS.

Jurisdiction in suits not exceeding £50

QUEBEC DISTRICT.

Quebec Circuit, held at Quebec, 20th to 25th of every month, except July and August. Clerk, Burroughs & Fiset.

Lotbinière Circuit, held at Lotbinière, 13th to 22nd March, July and November. Clerk, Joseph Filteau.

Portneuf Circuit, held at Cape Santé, 7th to 16th January, May and September. Clerk, R. Lelievre.

MONTREAL DISTRICT.

Montreal Circuit, held at Montreal, 10th to 15th of every month, except January, July and August. Clerk, Monk, Coffin & Papineau.

Vaudreuil Circuit, held at Vaudreuil, 1st to 5th March, July and November. Clerk, J. O. Bastien.

Soulanges Circuit, held at Coteau Landing, 6th to 10th March, July and November. Clerk, H. J. Sentenne.

THREE RIVERS DISTRICT.

Three Rivers Circuit, held at Three Rivers, last six Juridical days of March, May, June, Sept., Nov. and December. Clerk, Edward Barnard.

ST. FRANCIS DISTRICT.

*Sherbrooke Circuit, held at Sherbrooke, last five Juridical days of February, April, June, September, November and December. Clerk, Short & Morris.

Stanstead Circuit, held at Stanstead Plain, first four Juridical days of January, May, September and November. Clerk, Charles A. Richardson.

Eastern Circuit, held at Eaton 5th and 6th Juridical days of January, May and September, Clerk, A. W. Pope.

Richmond Circuit, held at Richmond on the 10th 11th, 12th and 13th Juridical days of January, May, September and November. Clerk, Fred. C. Cleeve.

KAMOURASKA DISTRICT.

Kamouraska Circuit, held at St. Louis from 7th to 12th February, May and October. Clerk, Chalou & Déry.

Isle Verte Circuit, held at St. Jean Baptiste from 1st to 10th March, July and December. Clerk, Louis N. Gauvreau.

OTTAWA DISTRICT.

Ottawa Circuit, held at Aylmer from 20th to 25th January, May and September. Clerk, H. Driscoll.

Lochaber Circuit, held at Thurso from 15th to 20th February, from 1st to 6th of May, and from 15th to 20th October. Clerk, H. Driscoll.

Pontiac Circuit, held at Portage du Fort from 2nd to 7th of March, from 20th to 25th of June, and from 3rd to 8th November. Clerk, H. Driscoll.

GASPE DISTRICT.

Percé Circuit, held at Percé from 1st to 10th of March and November. Clerk, L. G. Harper.

Basin Circuit, held at Basin from 12th to 21st February, and from 15th to 24th October. Clerk, John Edon.

Grand River Circuit, held at Grand River from 19th to 28th of March and November. Clerk, Henry Dalton.

Magdalen Islands Circuit, held at Amherst from 1st to 10th of July. Clerk, J. B. F. Painchaud.

New Carlisle Circuit, held at New Carlisle from 15th to 24th May and December. Clerk, John Wilkie.

Carleton Circuit, held at Carleton from 15th to 24th January and July. Clerk, Edward Mann.

Restigouche Circuit, held at Restigouche from 27th January to 5th February, and from 27th July to 5th August. Clerk, John Fraser.

Fox River Circuit, held at Fox River from 1st to 10th of August. Clerk, John de St. Croix.

TERREBONNE DISTRICT.

Terrebonne District Circuit, held at St. Scholastique* from 7th to 12th February, May and October Clerk, J. R. Berthelot.

Terrebonne Circuit, held at Terrebonne from 12th to 21st March, July and November. Clerk, Barnabé L. Lepage.

Argenteuil County Circuit, held at Lachute from 12th to 16th January, May and September. Clerk, Thomas Barron.

JOLIETTE DISTRICT.

Joliette District Circuit, held at Industry* from 7th to 12th March, June and November. Clerk, Louis Thomas Groulx.

L'Assomption County Circuit, held at L'Assomption from 20th to 24th March, June and November. Clerk, J. Z. Martel.

Montcalm County Circuit, held at Ste. Julienne, from 25th to 29th of March, June and November, Clerk, A. I. Des Rivières.

RICHELIEU DISTRICT.

Richelieu District Circuit, held at Sorel* from 7th to 12th of February, May and October. Clerk, A. N. Gouin.

Berthier Circuit, held at Berthier from 21st to 25th January, May and September. Clerk, Chs. Emond.

Yamaska Circuit, held at La Baie from 7th to 12th January, July and October. Clerk, Joseph Rousseau.

SAGUENAY DISTRICT.

Saguenay District Circuit, held at Malbaie* from 7th to 12th January, May and September. Clerk, M. Lepage.

CHICOUTIMI DISTRICT.

Chicoutimi District Circuit, held at Chicoutimi from 7th to 12th February, June and October. Clerk, C. Garneau.

RIMOUSKI DISTRICT.

Rimouski District Circuit, held at St. Germain* from 7th to 12th of March, June and November. Clerk, F. M. Derome.

MONTMAGNY DISTRICT.

Montmagny District Circuit, held at Montmagny* from 7th to 12th February, May and October. Clerk, Albert Bender.

BEAUCE DISTRICT.

Beauce District Circuit, held at St. Joseph* from 7th to 12th March, June and November. Clerk, Z. Vezina.

ARTHABASKA DISTRICT.

Arthabaska District Circuit, held at St. Christophe* from 7th to 12th March, June and November. Clerk, J. G. Dumoulin.

Drummond County Circuit held at Drummondville from 20th to 24th March, June and November. Clerk, John Alfred Macdonald.

Megantic County Circuit, held at Inverness from 20th to 24th March, June and November. Clerk, J. H. Lefèbvre.

BEDFORD DISTRICT.

Bedford District Circuit, held at Nelsonville* from 7th to 12th February, May and October. Clerk, F. T. Hall.

Brome County Circuit, held at Knowlton from 10th to 14th March, June and November. Clerk, J. Lefèbvre.

ST. HYACINTHE DISTRICT.

St. Hyacinthe District Circuit, held at St. Hyacinthe* from 22nd to 27th January, March and October. Clerk, L. G. De-Lorimier.

Rouville County Circuit, held at Marieville from 1st to 5th of March, June and November. Clerk, Honoré Monty.

IBERVILLE DISTRICT.

Iberville District Circuit, held at St. Johns* from 7th to 12th March, June and November. Clerk, F. H. Marchand.

Napierville County Circuit, held at Napierville from 20th to 24th March, June and November. Clerk, A. Merizzi.

BEAUHARNOIS DISTRICT.

Beauharnois District Circuit, held at Beauharnois from 7th to 12th February, May and October. Clerk, Louis Beaudry.

Chateauguay County Circuit, held at Ste. Martine from 25th to 29th February, May and October. Clerk, Chas M. Lebrun.

Huntingdon County Circuit, held at Huntingdon from 20th to 24th February, May and October. Clerk, John Morrison.

*By the 20th Vic., cap. 44, sec. 43, the Circuit Court at the Chef-lieu supersedes the Court heretofore held in the same County.

Appeals from the Circuit Court to the Queen's Bench are allowed, by the 20th Vic., cap. 44, sec. 60, in cases over twenty-five pounds currency.

Every day, not a Sunday or a Holy day, is a Juridical day.

GENERAL QUARTER SESSIONS OF THE PEACE.

Chairman : CHARLES J. COURSOL.

A. M. Delisle and W. H. Brehaut, Clerk of the Peace ; C. E. Schiller, Deputy Clerk of the Peace ; L. D. René Cotret and Alfred C. Harvey, Clerks.

TERMS.

Montreal : 4th February, May, August and Nov.

Quebec: 8th January, 4th April, 4th July and 4th October. Clerk, Pierre A. Doucet.

SPECIAL SESSIONS.

Under the Act 20 Vic., ch. 27 & 29, amended by 22 Vic., ch. 27.

C. J. Coursol, Esq., Presiding Justice.

Public Prosecutors.—W. H. Brehaut, Esq., Joint Clerk of the Peace; C. E. Schiller, Deputy Clerk of the Peace.

COUNTY REGISTRARS.

DISTRICT OF MONTREAL.

County or Division.	*Name.*	*Where held.*
Montreal	G. H. Ryland	Montreal.
Chambly	Thomas Austin	Longueuil.
Huntingdon, 1st Reg. Division	T. Sauvageau	Laprairie.
Laval	F. X. Léonard	Ste. Rose.
Soulanges	G. H. Dumesnil	Coteau Landing.
Vaudreuil	F. de S. Bastien	St. M. de Vaudreuil.
Verchères	F. Geoffrion	Verchères.

DISTRICT OF QUEBEC.

Quebec	C. Montizambert	Quebec.
Portneuf	R. Lelièvre	Cap Santé.
Montmorency	L. C. Lefrançois	Chateau Richer.
Orleans, Island of	Pierre Gosselin	St. Laurent, Is. Or.
Dorchester, 2d Div.	F. M. Guay	Point Levi.
Lotbiniere	R. S. Noel	Ste. Croix.

DISTRICT OF THREE RIVERS.

Champlain	Elie Rinfret	Ste. Genevieve de Batiscan.
Maskinongé	J. E. Pichette	Riviere du Loup.
Nicolet	Jos Jutras	Bécancour.
St. Maurice	L. G. Duval	Three Rivers.

DISTRICT OF ST. FRANCIS.

County or Division.	*Name.*	*Where held.*
Richmond	G. H. Napier	Richmond.
Sherbrooke	Wm. Ritchie	Sherbrooke.
Stanstead	C. A. Richardson	Stanstead Plain.
DISTRICT OF GASPE.		
Bonaventure	J. G. Label	New Carlisle.
Gaspé	L. G. Harper	Percé
DISTRICT OF KAMOURASKA.		
Kamouraska	J. G. Taché	St. Louis de Kam'a.
Rimouski, No. 1	John Heath	St. Jean Baptiste de Isle Verte.
DISTRICT OF OTTAWA.		
Ottawa	James F. Taylor	Aylmer.
DISTRICT OF TERREBONNE		
Two Mountains	D. Dupras	St. Scholastique.
Argenteuil	D. de Hertel	Lachute.
Terrebonne	J. A. Hervieux	St. Jérome.
DISTRICT OF JOLIETTE.		
Joliette	J. O. Leblanc	Industry.
Leinster	Marcel Poirier	L'Assomption.
Montcalm	J. E. Beaupré	Ste. Julienne.
DISTRICT OF RICHELIEU.		
Richelieu	P R. Chevallier	William Henry.
Berthier	J. O. Chalut	Berthier.
Yamaska	J. O. Arcand	St. Fr. du Lac.
DISTRICT OF SAGUENAY.		
1st Division Charlevoix & Saguenay.	C. Duberger	St. Etienne.
2nd Division ditto	T. Fortin	Baie St. Paul.
DISTRICT OF CHICOUTIMI.		
Chicoutimi	Ovide Bossè	Chicoutimi.
DISTRICT OF RIMOUSKI.		
Rimouski, No. 2	L. F. Garon	Rimouski.

DISTRICT OF MONTMAGNY.

County or Division.	*Name.*	*Where held.*
L'Islet..... ...	J. D. Lepine.....	L'Islet
Bellechasse.....	P. Forgues.....	St. Michel.

DISTRICT OF BEAUCE.

Beauce	J. P. Proulx.....	St. François.
Dorchester.....	A. Godbout.....	St. Hénedine.

DISTRICT OF ARTHABASKA.

Megantic.....	J. R. Lambly.....	Leeds.
Arthabaska.....	E. M. Poisson.....	St. Christophe.
Drummond.....	E. Cox.....	Drummondville.

DISTRICT OF BEDFORD.

Shefford	J. N. Edgarton....	Waterloo.
Brome.....	H. S. Foster.....	Knowlton.
Missisquoi	R. Dickinson.....	Bedford.

DISTRICT OF IBERVILLE.

St. Johns.....	L. Marchand.....	St. Johns.
Napierville.....	E. Bouchard.....	Napierville.
*Rouville	F F. Z. Hamel....	St. Athanase.

DISTRICT OF ST. HYACINTHE.

St. Hyacinthe.....	H. St. Germain....	St. Hyacinthe.
Rouville	L. E. P. Leberge..	St. M. de Monnoir.

DISTRICT OF BEAUHARNOIS.

Beauharnois.....	V. L. de Martigny.	Beauharnois.
Chateaguay.....	G. A. Beaudry....	St. Martine.
Huntingdon.....	Isaac Jackson.....	Huntingdon.

Fees allowed to Registrars.—2s. 6d. for fyling Entry and Registry of Memorial, and 2s. 6d. more for every hundred words after the first four hundred. 2s. 6d. for every certificate, or for copy of a document, and 6d. for every hundred words after the first four hundred. For every search : when the names of the parties are given, 1s. ; when the names are not given, 2s.

*The parts of the old County of Rouville remaining after the Proclamation of the new Registration County of the same name ; the County of Iberville not being yet proclaimed a County for Registration purposes.

BANKS IN CANADA,

With their Agencies.

PLACES.	NAMES OF BANKS.	OFFICERS.
Barrie	Upper Canada	E. Lally, Agent.
"	Toronto	Alex. Russell, Agent.
Belleville	Upper Canada	E. Holden, Agent.
"	Commercial	Andrew Thomson, Manager.
"	Montreal	Q. McNider, Manager.
Berlin	Commercial	R. N. Rogers, Agent.
Bowmanville	ONTARIO	D. Fisher, Cashier.
"	Montreal	W. R. Dean, Manager.
Brantford	B. N. America	J. C. Geddes, Manager.
"	Montreal	A. Greer, Manager.
Brockville	Upper Canada	R. F. Church, Cashier.
"	Commercial	James Bancroft, Manager.
"	Montreal	F. M. Holmes, Manager.
Chatham	Upper Canada	C P. Sisson; Cashier.
"	Commercial	J. Pottenger, Agent.
Clifton	ZIMMERMAN	J. W. Dunklee, Cashier.
"	Upper Canada	James Maclem, Agent.
Cobourg	Montreal	C. H. Morgan, Manager.
"	Toronto	Geo. Hague, Agent.
Cornwall	Montreal	A. Ness, Agent.
Dundas	B. N. America	William Lash, Agent.
Galt	Gore	John Davidson, Agent.
"	Commercial	William Cooke, Manager.
Goderich	Upper Canada	John McDonald, Agent.
"	Montreal	Henry McCutchon, Agent.
Guelph	Gore	T. Sandilands, Agent.
"	Montreal	R. M. Moore, Agent.
Hamilton	GORE	W. G. Crawford, Cashier.
"	Upper Canada	Alfred Stow, Cashier.
"	B. N. America	George Taylor, Manager.
"	Montreal	George Dyett, Manager.
"	Commercial	W. H. Park, Manager.
Ingersoll	Commercial	W. M. Sage, Agent.
"	Niagara District	C. E. Chadwick, Agent.

PLACES.	NAMES OF BANKS.	OFFICERS.
Kingston	COMMERCIAL	A. H. Campbell.
"	Upper Canada	W. G. Hinds, Cashier.
"	B. N. America	Samuel Taylor, Manager
"	Montreal	A. Drummond, Manager.
Lindsay	Upper Canada	S. P. Smith, Agent.
"	Montreal	H. Dunsford, Agent.
London	Upper Canada	James Hamilton, Cashier.
"	B. N. America	W. Watson, Manager.
"	Commercial	J. G. Harper, Manager.
"	Montreal	William Dunn, Manager.
"	Gore	C. Monsarratt, Agent
Montreal	MONTREAL	D. Davidson, Cashier.
"	Montreal B'h	E. H. King, Manager.
"	CITY BANK	F. McCulloch, Cashier.
"	DU PEUPLE	B. H. Lemoine, Cashier.
"	MOLSONS	W. Sache, Cashier.
"	Upper Canada	E. T. Taylor, Manager.
"	B. N. America	R. Cassels, Manager.
"	Commercial	Thomas Kirby, Manager.
"	Quebec	Bank du Peuple, Agents.
"	Toronto	A. Munro, Agent.
"	Provincial	J. D. Nutter, Manager.
"	Ontario	Henry Starnes, Manager.
"	East. Townships	City Bank Agents.
Newcastle	Toronto	A. Smith, Agent.
Niagara	Upper Canada	T. McCormick, Cashier.
Nicolet	Quebec	L. M. Cresse, Agent.
Oakville	Toronto	J. T. M. Burnside, Agent.
Oshawa	Ontario	John B. Warren, Manager.
Ottawa	Upper Canada	Thos. Helliwell, Jr., Agent.
"	B. N. America	A. C. Kelty, Agent.
"	Montreal	P. P. Harris, Manager.
"	Quebec	H. V. Noel, Agent.
Paris	Gore	James Nimmo, Agent.
Perth	Commercial	James Bell, Agent.
"	Montreal	R. Richardson, Agent.
Peterborough	Commercial	J. H. Roper, Agent.
"	Toronto	A. Smith, Agent.
"	Montreal	J. N. Travers, Agent.
Picton	Montreal	James Gray, Agent.
"	Upper Canada	D. Barker, Agent.

PLACES.	NAMES OF BANKS.	OFFICERS.
Port Hope	Upper Canada	John Smart, Cashier.
"	Commercial	F. W. Harper, Manager.
Prescott	Commercial	J. S. Roebuck, Agent.
"	Ontario	W. D. Dickinson, Manager.
Quebec	QUEBEC	C. Gethings, Cashier.
"	Upper Canada	R. S. Cassels, Manager.
"	B. N. America	R. Cassels, Manager.
"	Montreal	J. Stevenson, Manager.
"	City Bank	Daniel McGee, Agent.
"	Du Peuple	Quebec Bank, Agents.
Sarnia	Upper Canada	Alexander Vidal, Agent.
Sherbrooke	City Bank	W. Ritchie, Agent.
"	EST. TOWNSHIPS.	W. R. Dock, Cashier.
Simcoe	Gore	D. Campbell, Agent.
"	Montreal	Samuel Read, Agent.
Southampton	Upper Canada	Alex. Proudfoot, Agent.
Stanbridge	Est. Townships.	J. C. Baker, Manager.
Stanstead	PROVINCIAL	H. McCollom, President.
"	Est. Townships	A. P. Ball, Manager.
St. Catherines	NIAGARA DIST.	C M. Arnold, Cashier.
"	Upper Canada	H. C. Barwick, Cashier.
St. Thomas	COUNTY ELGIN	Ed. Ermatinger, Manager.
Stratford	Upper Canada	J. C. W. Daly, Agent.
"	Commercial	Geo. E. Small, Agent.
Three Rivers	Upper Canada	S. Dumoulin, Agent.
"	Quebec	John McDougall, Agent.
Toronto	UPPER CANADA	T. G. Ridout, Cashier.
"	TORONTO	Angus Cameron, Cashier.
"	B. N. America	W. G. Cassels, Manager.
"	Commercial	C. J. Campbell, Manager.
"	Montreal	R. Milroy, Manager.
"	City Bank	Thomas Woodside, Manager.
"	Quebec	W. W. Ransom, Manager.
"	Molsons	John Glass, Agent.
Trenton	Montreal	J. Cumming, Agent.
Waterloo	Upper Canada	R. J. Dallas, Agent.
"	Est. Townships.	G. G. Stephens, Manager.
Whitby	Montreal	Thomas Dow, Manager.
Woodstock	Gore	James Ingersoll, Agent

PLACES.	NAMES OF BANKS.	OFFICERS.
Windsor	Upper Canada	W. W. Duffield, Agent.
"	Montreal	A. McNider, Agent.
"	Commercial	J. G. McDonald, Agent.

FOREIGN AGENTS.

London (Eng)	B N. America	Head Office.
"	Upper Canada	Glyn, Mills, & Co.
"	Toronto	City Bank of London.
"	Commercial	London Joint Stock Bank.
"	Montreal	The Union Bank of London.
"	Quebec	Glyn, Mills & Co.
"	City Bank	Glyn, Mills & Co.
"	Gore	Glyn, Mills & Co.
"	Niagara Dist	Bosanquet, Franks & Co.
"	Du Peuple	Glyn, Mills & Co.
"	Ontario	Glyn, Mills & Co.
"	Molsons	Glyn, Mills & Co.
Manchester	B. N. America	Manchester & Salford Bank.
Liverpool	B. N. America	Royal Bank of Liverpool.
"	Montreal	Bank of Liverpool.
"	Ontario	Liverpool Bank.
Edinburgh (Scot.)	B. N. America	National Bank of Scotland.
"	Upper Canada	British Linen Company.
"	Montreal,	British Linen Company.
"	Commercial	Commercial Bank of Scotl'd.
Glasgow (Scotl'd.)	B. N. America	National Bank of Scotland.
"	Montreal	British Linen Company.
"	Commercial	Clydsdale Banking Comp'y.
Dublin (Ireland)	Commercial	Boyle, Low, Pim & Co.
"	B. N. America	Provincial Bank of Ireland.
"	City Bank	National Bank of Ireland.
New York	Upper Canada	Bank of Commerce.
"	Toronto	Bank of Commerce.
"	B. N. America	R. C. Fergusson, F. H. Grain & Jas. Smith, Agents.
"	Commercial	Merchant's Bank.
"	Montreal	Bell & Rae.
"	Quebec	Maitland, Phelps & Co.
"	City Bank	Bank of the Republic.
"	Gore	Ward & Co., and Merch. B'k

PLACES.	NAMES OF BANKS.	OFFICERS.
New York	Du Peuple	Bank of the Republic.
"	Ontario	Bank of the Republic.
"	Molsons	The Mechanics' Bank.
"	Niagara Dist	Bank of Manhattan Co.
"	Provincial	Metroplitan Bank.
Boston	Montreal	The Merchant's Bank.
"	City Bank	J. E. Thayer & Bro., Agents.
"	Upper Canada	Blake, Bros., & Co.
"	Commercial	Merchant's Bank.
"	Molsons	J. E. Thayer & Bro., Agents.
Albany	Upper Canada	Bank of Interior.
"	Commercial	Bank of Interior.
"	Gore	New York State Bank.
Oswego	Upper Canada	Luther Wright's Bank.
"	Toronto	City Bank.
Portland	Upper Canada	International Bank.
Rochester	Upper Canada	Rochester City Bank.
Buffalo	Niagara Dist	Bank of Attica.
St. Johns (N. B.)	B. N. America	Thos. Christian, Manager.
"	Quebec	Commercial Bank, of N. B.
Halifax (N. S)	B. N. America	S. N. Binney, Manager.
Fredericton (N. B.)	Quebec	Central Bank.
Victoria, (Va. I.)	B. N. America	F. W. Wood, Manager.

FOREIGN CONSULS.

Consul for	Belgium	Jesse Joseph.
" "	United States	C. Dorwin.
" "	France and Denmark	Thomas Ryan.
" "	Lubec	Thomas Ryan.
" "	Hamburg	Thomas Ryan.
" "	Bremen	Thomas Ryan.
" "	Sardinia	Henry Chapman.
" "	Hanover	Henry Chapman.
" "	Spain	Henry Chapman.
" "	Prussia	Henry Chapman.
Vice-Consul for	Norway and Sweden,	Henry Chapman.
"	to the Oriental Republic of the Uruguay	J. M. Grant.

H. Chapman, Commissioner for taking affidavits for Upper Canada Courts, under Act 12 Victoria.

MONTREAL.

BANKS.

BANK OF MONTREAL.—Estab. 1818—Capital $6,000,000.

Directors.—T. B. Anderson, President; Hon. J. Rose, Messrs. Benj. Holmes, James Logan, John Redpath, Thomas Ryan, H. Thomas, D. Torrance.—*Cashier*—D. Davidson.

Days of Discount: Tuesdays and Fridays. Dividends: 1st June and 1st December.

MONTREAL BANK, SAVINGS BANK DEPARTMENT.—Under the immediate management of Henry Vennor, Esq.

Open every lawful day from 10 till 3 o'clock.

CITY BANK.—Capital, $1,200,000. *Directors*: William Workman, President; John Carter, Vice-President; W. Macdonald, Charles Phillips, John Dodds.

Officers.—F. Macculloch, Cashier; James Graham, Chief Clerk; R. Mills, Acct.; C. J. Scott, Paying Teller; G. Ruthven, Receiving Teller; L. Mathewson, Deposit Ledger Keeper; David Kinnell, Discount Clerk; Thomas Holland, Collection Clerk; Joseph B. Walkem, Assistant Clerk; James Maclea, Messenger. Dennis Gorman, Porter,

Days of Discount: Mondays and Thursdays. Dividends: 1st June and 1st December.

LA BANQUE DU PEUPLE.—Capital, $1,200,000. *Directors*—Hon. F. A. Quesnel, President; H. B. Smith, Vice-President; S. B. Bonner, A. E. Montmarquet, A. Sauvageau, A. Prevost, Jean Bruneau, John Pratt.

Officers.—B. H. Lemoine, Cashier; G. Peltier, Accountant; A. Mercille, Paying Teller; R. Terroux, 1st Receiving Teller; A. A. Trottier, 2nd ditto; Ed. Fournier and Ant. Dupré, Book-Keepers; John S. Morby, Discount Clerk; Louis Dupuis, Assistant ditto; L. Lamontagne, Clerk; Louis Berthelot, Messenger.

Days of Discount: Tuesdays and Fridays; Dividends: 1st March and 1st September.

BANK OF BRITISH NORTH AMERICA—Capital, £1,000,000 Sterling. Head Office, London, England, C. McNab, Secretary. *Directors, Montreal Branch*—Hon. J. Ferrier, Wm. Dow, James B. Greenshields.

Robert Cassels, Manager; Angus C. Hooper, Accountant.
Days of Discount: Wednesday and Saturday.
General Manager, Thomas Paton.

MOLSONS BANK.—William Molson, Pres.; J. H. R. Molson, Vice-President.

Officers—William Sache, Cashier; John Molson, Account.; Andrew Rintoul, Teller; John Breen, 2nd ditto, J. H. Bell, Ledger Keeper; P. MacEwen, Discount Clerk; Jas. Elliot, Clerk; Colin M. Thompson, Clerk; John Murray, Messenger.

Days of Discount: Tuesdays and Fridays.

BRANCH COMMERCIAL BANK.—Thomas Kirby, Manager; J. Merkell, Accountant; J. D. Grassell, Teller; Jas. Davidson, Discount Clerk; Chas. Campbell, Ledger-Keeper; Edward Birch, Messenger.

BRANCH OF THE BANK OF UPPER CANADA.—65 Great St. James Street. Ed. T. Taylor, Manager; Wm. Simpson, Accountant; Ed. Vennor, 1st Teller; Geo. Durnford, 2nd ditto; J. T. Dillon, Book-Keeper; J. G. Leavitt and George Slack, Clerks.

ONTARIO BANK.—Capital $1,000,000—Head Office—Bowmanville, C.W.—Hon. J. Simpson, President; D. Fisher, Cashier. Montreal Branch, H. Starnes, Manager, Corner Place d'Armes and Great St. James Street.

CITY AND DISTRICT SAVINGS BANK.—Great St. James Street. Patron, His Lordship the R. C. Bishop of Montreal; Edwin Atwater, President; Alfred LaRocque, Vice-President; Henry Mulholland, L. H. Holton, H. Judah, W. Nelson, M.D., Henry Starnes, A. M. Delisle, N. Dumas and W. P. Bartley, Directors; E. J. Barbeau, Actuary.

Deposits are received every day from 10 a.m., to 3 p.m. The Board meets every Wednesday evening.

CURRENCY TABLE.

C'NADN	HALIFX		ST'ING		C'NADN	HALIFX		ST'ING		C'NADN	HALIFX			ST'ING		
c.	s.	d.	s.	d.	c.	s.	d.	s.	d.	$ c.	£	s.	d.	£	s.	d.
1		½		½	32	1	7¼	1	3¾	63		3	1¾		2	7
2		1¼		1	33	1	7¾	1	4¼	64		3	2½		2	7½
3		1¾		1½	34	1	8½	1	4¾	65		3	3		2	8
3		2½		2	35	1	9	1	5¼	66		3	3½		2	8½
5		3		2½	36	1	9½	1	5¾	67		3	4¼		2	9
6		3½		3	37	1	10¼	1	6¼	68		3	4¾		2	9½
7		4¼		3½	38	1	10¾	1	6¾	69		3	5½		2	10
8		4¾		4	39	1	11½	1	7¼	70		3	6		2	10½
9		5½		4½	40	2	0	1	7¾	71		3	6½		2	11
10		6		5	41	2	0½	1	8¼	72		3	7¼		2	11½
11		6½		5½	42	2	1¼	1	8¾	73		3	7¾		3	0
12		7¼		6	43	2	1¾	1	9¼	74		3	8½		3	0½
13		7¾		6½	44	2	2½	1	9¾	75		3	9		3	1
14		8½		7	45	2	3	1	10¼	76		3	9½		3	1½
15		9		7½	46	2	3½	1	10¾	77		3	10¼		3	2
16		9½		8	47	2	4¼	1	11¼	78		3	10¾		3	2½
17		10¼		8½	48	2	4¾	1	11¾	79		3	11½		3	3
18		10¾		9	49	2	5½	2	0¼	80		4	0		3	3½
19		11½		9¼	50	2	6	2	0¾	81		4	0½		3	4
20	1	0		9¾	51	2	6½	2	1¼	82		4	1¼		3	4½
21	1	0½		10¼	52	2	7¼	2	1¾	83		4	1¾		3	5
22	1	1¼		10¾	53	2	7¾	2	2¼	84		4	2½		3	5½
23	1	1¾		11¼	54	2	8½	2	2¾	85		4	3		3	6
24	1	2½		11¾	55	2	9	2	3	86		4	3½		3	6½
25	1	3	1	0¼	56	2	9½	2	3½	87		4	4½		3	7
26	1	3½	1	0¾	57	2	10¼	2	4	88		4	4¾		3	7½
27	1	4¼	1	1¼	58	2	10¾	2	4½	89		4	5½		3	8
28	1	4¾	1	1¾	59	2	11½	2	5	90		4	6		3	8½
29	1	5½	1	2¼	60	3	0	2	5½	1 00		5	0		4	1¼
30	1	6	1	2¾	61	3	0½	2	6	5 00	1	5	0	1	0	0½
31	1	6½	1	3¼	62	3	1¼	2	6½	10 00	2	10	0	2	1	1¼

To convert Pence into Cents,—Add a cypher to any number of Pence, and divide by 6. Example: to 44 Pence add a cypher, 440, which divided by 6 gives 73 2-6th, say 73 Cents.

To convert Cents into Pence.—Multiply any number of Cents by 6, and put off the last figure, which is tenths. Example: 73 Cents multiplied by 6 gives 438, or 43 Pence and 8-10ths, say 44 Pence.

To convert Sterling into Currency.—To the given sum add one-fifth of itself, and one-twelfth of that one-fifth.

Currency into Sterling.—Multiply by 60, and divide by 73.

CORPORATION OF THE CITY OF MONTREAL, &c.

C. S. RODIER, ESQ., MAYOR.

ALDERMEN.

*L. Marchand	A. McCambridge	D. Gorrie
*N. B. Corse	H. Bulmer	E. Thompson
F. Leclaire	*A. Jodoin	*J. L. Leprohon.

COUNCILLORS.

*A. Bernard	F. Contant	Thos. McCready
*F. F. Mullins	Jos. Duhamel	G. L. Rolland
*A. N. Rennie	Jacques Grenier	J. B. Homier
*J. B. Goyette	Fred. Penn	J. B. Brousseau
H. Lyman	W. Rodden	Chs. Tuggey
R. Bellemare	Frs. Cusson	*J. L. Beaudry.

WARDS REPRESENTED

East Ward.....Grenier, Leclaire, Marchand.
Centre Ward.....Thompson, Gorrie, Bernard
West Ward.....Penn, Lyman, Corse.
St. Ann's Ward.....Rodden, McCambridge, Mullins.
St. Antoine Ward.....McCready, Bulmer, Leprohon.
St. Lawrence Ward.....Rolland, Tuggey, Rennie.
St. Louis Ward.....Homier, Bellemare, Jodoin.
St. James Ward.....Cusson, Contant, Beaudry.
St. Mary's Ward .....Brousseau, Duhamel, Goyette.

OFFICERS OF THE CORPORATION.

John P. Sexton, City Recorder.
Chs. Glackmeyer, City Clerk and Clerk Recorder's Court.
Edouard Demers, City Treasurer.
P. McQuisten, City Surveyor.
Peter L. Macdonell, Assistant City Clerk.
John Higgins, W. Tessier, F. A. Lamontagne, Assistants, Treasurer's Office.
H. J. Ibbotson, Deputy Clerk Recorder's Court.
W. H. Mackenzie, Assistant Surveyor.
Louis Lesage, Superintendent of Water Works.

* Retire in March next, but are eligible for re-election.

E. L. Ranson, Clerk of Water Works.
G. N. Gosselin, Collector of Water Rates.
C. Perrin, Extra Clerk of Water Works.
F. X. Gallagher, Extra Clerk Road Department.
J. B. Dubuc, Inspector Fire Department.
A. Bertram, Chief Engineer Fire Department.
Moses J. Hays, Chief of Police.
J. Perrigo, Clerk of Bonsecour's Market.
F. Benoit, Assistant do
John Abbott, Clerk of St. Ann's Market.
Thomas Day, Assistant do.
Joseph Robillard, Pound Keeper, Clerk of Hay and Cattle Market, Viger Square.
A. Schwartz, Clerk of Hay Market.
Elie Beaulieu, Clerk of St. Lawrence Market.
T. Orsali, Clerk of Papineau Market.
A. D. Joubert, Bailiff & Crier Recorder's Court.
James Darcy, Messenger.

Jos. Papin, *Attorney.*

W. Ross and C. F. Papineau, *Notaries.*

COMMITTEES.

Finance : Marchand, Chairman ; Leclaire, Bulmer, Jodoin, Gorrie, Lyman, Rodden.

Road : Jodoin, Chairman ; McCambridge, Bulmer, Bernard, Goyette, Contant, Rolland.

Police : Leclaire, Chairman ; Corse, Bernard, Contant, Rodden, Homier, Tuggey.

Fire : Lyman, Chairman ; Corse, Mullins, Duhamel, McCready, Rolland, Homier.

Water : Gorrie, Chairman ; Jodoin, Thompson, Leprohon, Mullins, Brousseau, Grenier.

Markets : Homier, Chairman ; Contant, Grenier, Penn, Rodden, McCready, Rolland.

Light : Grenier, Chairman ; Corse, Thompson, Bellemare, Contant, Brousseau, Tuggey.

City Hall : Penn, Chairman ; Mullins, Bellemare, Duhamel, Cusson, Tuggey, Beaudry.

Licenses : Bulmer, Chairman ; McCambridge, Leprohon, Goyette, Contant, Cusson, Brousseau.

Health : Bernard, Chairman ; Marchand, Leprohon, Rennie, Bellemare, Duhamel, Penn.

MUNICIPAL TAXES.

Abstract of the Assessment By-Laws of the City Council.

Assessment of 1s. 6d. in the £ on the assessed yearly value of all real property within the City.

Wholesale Merchants, Retail Merchants, Traders, Dealers, Manufacturers, Professional Men, &c., at £7 10s, ℔ £100 on the rental.

Statute Labour, 5s.

Inn-keepers :—

£ 6	15	0	on rental to £ 40		£25	6	3	on rental to £200	
9	0	0	"	60	28	2	6	"	250
11	5	0	"	80	30	18	9	"	300
14	1	3	"	100	33	15	0	"	400
16	17	6	"	125	39	7	6	"	500
19	13	9	"	150	43	15	0	"	600
22	10	0	"	175					

and 4 7 6 on every additional £100 over 600

Auctioneers,—an annual duty of £50 for 1st class, and £40 for 2nd class, and £10 for each Clerk employed to cry out.

Grocers, £7 10s. ℔ £100 on their rental

Gas Works,—an annual duty of £200.

Livery Stable-keepers,—an annual duty of £20 ; on each two-wheeled carriage, 15s. ; on each four-wheeled ditto, 20s.

Inn-keepers, having vehicles for the use and advantage of customers—for each two-wheeled carriage, 30s. ; for each four-wheeled ditto, 40s.

Pawnbrokers,—an annual duty of £50.

Hawkers carrying a pack,—an annual duty of £2

Ditto using cart or vehicle,—annual duty of £5.

For each pleasure horse, 30s. ; for each working horse, 12s. 6d. Horses daily and constantly employed in the owner's work or business, by which he gains his maintenance, to be considered working horses.

Vehicles for hire, for each two-wheeled vehicle, 20s ; for each four-wheeled ditto, 30s.

Stage Coach, Omnibus or Stage Waggon—when drawn by one or two horses, 40s. ; when drawn by four or more horses, 60s.

For each close carriage or corresponding winter vehicle, £5; four wheeled half covered carriage or ditto, drawn by two horses, 60s. ; four wheeled half covered carriage or ditto, drawn by one horse, 50s. ; double dennett, &c., or ditto, 40s. ; gig, caleche, spring cart or ditto, 30s. ; waggon or vehicle not above specified, or winter vehicle, adapted for draught of two or more horses, 20s.

Dogs, 7s. 6d. each. (Sheltering or permitting to resort is keeping a dog.)

Theatres : an annual duty of £40 (above assessment) on the proprietor.

Proprietors of Caravans of Wild Beasts, circuses, &c. to obtain permission from His Worship the Mayor, and pay £25 therefore, and ten dollars for each subsequent day that the same is open.

Proprietor or proprietors of each Steam Ferry Boat plying from Laprairie or Longueuil, an annual duty of £50 cy.

Banks or Bank Agencies,—annual duty of £100.

Fire insurance companies or agencies—annual duty of £50.

Marine insurance companies do do 25.

Brokers or money changers do do 30.

Produce brokers, money lenders and commission merchants, an annual duty of £20.

Distillers or Agents of Distillers—20 per cent. on the whole of the rental of business premises.

Brewers or Agents of Brewers—15 per cent. on the whole of the rental of business premises.

Ball Allies, Skittle Grounds, Nine-Pin Allies : an annual duty of £12 10s.

Brick Yards—an annual duty of £10.

Horse Dealers do do 5.

COLLECTED BY CLERK OF BONSECOURS MARKET.

Each Carter, Cabman, &c., shall pay an annual duty to the Clerk of the Bonsecours Market, for registration and number, as follows :—For every cart or caleche, 10s. ; ditto cab, whether two or four wheeled, 15s. ; ditto coach drawn by two horses, 30s. ; ditto omnibus, 50s. ; certificate to every Master carter, 1s. ; ditto driver, 6d.

The Clerk of the Bonsecours Market also collects all assessments leviable on all horses and vehicles for which certificates of registry are applied for, viz:—On each working horse, annually, 12s. 6d.; ditto two-wheeled vehicle, for hire, 15s.; ditto four wheeled ditto, 20s.; ditto stage coach, omnibus or waggon, drawn by one or two horses, 40s.; ditto drawn by four or more horses, 60s.; each cart or sleigh drawn by one horse, conveying any kind of building materials into the City from the Banlieu, an annual duty of 5s. for registration and number; for each vehicle under similar circumstances, drawn by two horses, 10s.; for each waggon or other four-wheeled vehicle, or corresponding winter vehicle, drawn by two horses, 20s.

Brickmakers, Builders, or any person carting building materials in the City, an annual duty for registration as follows: For each two-wheeled vehicle, or corresponding winter vehicle, drawn by one horse, 15s.; ditto, drawn by two horses, 20s.; for each waggon, or corresponding winter vehicle, drawn by two or more horses, 20s.

All Bakers, Brewers and Distillers, and their Agents, the following annual duty for registration:—For each Baker's two wheeled vehicle, or corresponding sleigh, 40s.; ditto waggon or ditto, 60s.; ditto Brewer's or Distiller's two or four-wheeled vehicle or corresponding sleigh, 60s.

FARES FOR COACHES, CABS, &c.

Coaches or four wheeled Cabs or corresponding winter Vehicles drawn by two horses. For the first hour, 5s. For each subsequent hour, 3s. 9d., and *pro rata* for intermediate quarters of an hour.

Cabs, two or four wheeled or corresponding winter Vehicles, drawn by one horse. For one or two persons, for the first hour 2s. 6d., and for each subsequent hour, 2s. For three or four persons, for the first hour, 3s 9d., and for each subsequent hour, 2s. 6d., and *pro rata* for intermediate quarters of an hour.

Caleches. For one or two persons, for the first hour, 1s 10½d., and for each subsequent hour, 1s. 6d. For each person over that number, 5d. extra, and *pro rata* for intermediate quarters of an hour.

TIME ALLOWED to go and return, half an hour.	COACHES or 4 wheeled Cabs or corresponding winter vehicles, drawn by 2 horses.		CABS 2 or 4 wheeled or correspond'g winter vehicle, drawn by 1 horse.		CALECHES.	
PLACES.	For 1 or 2 persons	For 3 or 4 persons	For 1 or 2 persons	For 3 or 4 persons	For 1 or 2 persons	For 3 or 4 persons
	s. d.	s. d.	s. d.	s. d.	s. d.	s. d.
From any place to any other within the same division and back again.	1 3	2 0	0 7½	1 0	0 6	0 10
From any division to any place in the next division and back again.	1 10½	2 6	1 3	1 10½	0 10	1 3
From the 1st to 3rd division, or from 3rd to 1st division and back again.	2 6	3 6	1 10½	2 6	1 3	1 10½

RATES OF CARTAGE.

From any of the Harbour Wharves or any place in the First Division, to the Canal, within the City limits:

	s.	d.
For each load not exceeding 15 cwt	1	0
For each load from 15 to 20 cwt	1	4
For each load of 20 cwt. and upwards	1	8
Ashes.—For each load of 3 barrels, from Canal to Inspection Store	1	0
Ashes.—For each load of 3 barrels, from Inspection Store to Wharves	1	0
Pork and Beef.—For each load of 4 barrels, from Canal or Wharves to any place in the First Division, and *vice versa*		7½
Flour.—For each load of 5 barrels, from Canal to Harbour Wharves, or any place in the First Division, and *vice versa*		7½

	s.	d.
Fire Wood.—From Canal and *vice versa*, per Cord to any place in :—		
St. Ann's Suburb	1	10½
St. Joseph Suburb	2	6
St. Antoine Suburb	3	0
St. Lawrence Suburb, west of St. Lawrence Street	3	9
St. Lawrence Suburb, north-east of St. Lawrence Street including St. Louis Street	4	6
Quebec Suburb, as far as Papineau Road	5	3
Quebec Suburb, beyond Papineau Road	6	0
To any place within the limits of 1st Division, west of St. Joseph Street	3	0
To any place within the limits of 1st Division, north-east of St. Joseph Street	3	9

From any of the Harbour Wharves, and vice versa, to any place within	1st Div.		2nd Div.		3rd Div.	
	s.	d.	s.	d.	s.	d.
Goods not hereinafter mentioned, for each load not over 15 cwt.	0	9	1	0	1	3
Ditto 15 to 20 cwt.	1	0	1	4	1	8
Ditto 20 cwt. and upwards	1	4	1	8	2	0
100 bushels of Salt	4	0	5	0	6	0
" of Grain	3	9	4	6	5	3
Cord of Wood off Boats	1	10½	2	6	3	6
" " out of Rafts	2	6	3	9	5	0
Boards, per 100 pieces, 1 inch thick and 12 feet long	3	9	4	6	5	3
" 2 inch Plank	6	9	8	3	9	9
" 3 inch Plank	9	0	10	6	12	0
Coals, per chaldron	2	6	3	6	4	6
Iron and Steel, per ton	1	6	2	0	2	6
Molasses and Sugar, per hogshead	1	0	1	3	1	6

Divisions referred to in the foregoing Tables—

First Division—From Prince's Street, St. Ann Suburb, by a direct line to entrance of St. Antoine Street, thence along Craig and St. Louis Streets to Lacroix Streets and down to the River.

Second Division—The portion of the City bounded by the boundary of the first division, and McCord Street, Mountain Street, as far as its junction with St. Catherine, thence in a direct line along St Catherine Street to its junction with Papineau Road, and thence down Papineau Road to the River.

Third Division—The portion beyond the 2nd Division, and within the City limits.

CUSTOMS DEPARTMENT.

MONTREAL.

T. Bouthillier, Collector ; John Lewis, Surveyor.

Long Room.—F. Crispo, Chief Clerk ; C. Selby, landing waiter ; T. F. Barry, J. P. Purcell, W. Blakely, L. J. Duchesnay and J. E. Villeneuve, clerks.

Water Side.—J. Jordan, assistant surveyor and chief landing waiter ; C. W. Maçon, first landing waiter ; J. Grey, E. Myer, H. Lacroix, landing waiters ; F. Campion, T. Watkins, clerks ; H. Fletcher, tide surveyor ; O. Loranger, assistant locker ; J. Douglass, sampler and weigher ; T. Bell and A. Levesque, appraisers ; J. McNider, examining warehouse keeper ; M. Scholes, house keeper.

Out Stations.—Rouse's Point : B. Burland, surveyor and landing waiter ; L. C. Vandal, and R. Wilson, landing waiters. St. Hyacinthe : John Nelson, landing waiter. Lachine : L. Globensky, landing waiter.

E. D. Philips, surveyor and landing waiter ; F. Barry, preventive Officer.

TRINITY HOUSE.

Andrew Shaw, Master ; William Bristow, Deputy Master ; Wm. Edmonstone, Henry Starnes, J. L. Beaudry, Victor Hudon, Thomas Morland, Pierre Côté, Wardens ; E. D. David, Registrar ; C. Curran, Water Bailiff. Office, Harbor Commissioners' Building.

MILITIA DEPARTMENT.

Lieut.-Col. D. Macdonnell, D.A.G., Upper Canada; Lieut.-Col. A. de Salaberry, D.A.G., Lower Canada; Lieut.-Col. Ermatinger, Inspecting Field Officer for Lower Canada; Col. de Hertel, Commanding 9th Military District.

NINTH MILITARY DISTRICT, C. E. Major J. R. Spong, Assist. Adjt.-General.

Lieut.-Col. John Dyde, Commandant of the Active Force.

MONTREAL VOLUNTEER CAVALRY.—Class A—Lieut.-Col. commanding, E. D. David; Major, C. W. Ogilvie; Adjutant, Major R. Lovelace; Surgeon, J. W. Hingston; Paymaster, F. D. Fulford; Quartermaster, J. Sutherland.

No. 1 Troop—John Smith, Captain; John Ogilvie, Lieutenant; Joseph Tees, Cornet

No. 2 Troop.—G. T. Lanquedoc, Captain; P. Beaudry, Lieutenant; G. D'Orsonnes Cornet.

1ST (OR PRINCE OF WALES) VOLUNTEER MILITIA RIFLES OF CANADA.—Lieut.-Colonel Thomas Wily, Commanding; Majors, B. Devlin, T. A. Evans.

1st Company—J. W. Hanson, Captain; T. F. Blackwood, Lieutenant; C. Hanson, Ensign; R. G. Starke, Sup. Ensign.

2nd Company.—J. Garven, Captain; ———, Lieut.; G. B. Pearson, Ensign.

3rd Company.—S. H. May, Captain; W. Middleton, Lieut.; George Wilson, Ensign.

4th Company.—F. F. Mullins, Captain; J. Gillies, Lieutenant.

5th Company.—H. Cavanagh, Captain; D. Rooney, Lieutenant; F. X. Gallagher, Ensign; Wm. Farrell, Sup. Ensign.

6th Company.—C. F. Hill, Captain; J. Bronsdon, Lieutenant; W. O. Smith, Ensign; G. S. Fraser, Sup. Ensign.

8th Company.—L. O. Dufresne, Captain; E. Dupont, Lieutenant; C. Payette, Ensign.

9th Company.—L. A. H. Latour, Captain; F. X. Lantier, Lieutenant; —— Mielleux, Ensign; A. David, Sup. Ensign.

Highland Rifle Company.—J. Macpherson, Captain; P. Moir, Lieutenant; G. Brown, Ensign; A. G. Lindsay, Sup. Ensign.

STAFF.—E. Evans, Captain and Adjutant; ———, Paymaster; P. Cooper, Lieut. and Quartermaster; Wm. E. Scott, Surgeon; F. W. Campbell, Assistant Surgeon.

MONTREAL FIELD BATTERY OF ARTILLERY.—H. Hogan, Commanding, Major ; Alex. A. Stevenson, Captain ; Jos. Bauden, 1st Lieut. ; W. McGibbon, 2nd Lieut. ; —— Boyd, 3rd Lieut. ;

MONTREAL FOOT ARTILLERY.—Alex. Wand, Captain ; R. W. Isaacson, 1st Lieut. ; W. H. Boyd, 2nd Lieut. ; —— Mavor, 3rd Lieut.

Both Companies of Artillery are under the command of Major H. Hogan.

COMMISSIONERS FOR RECEIVING AFFIDAVITS.

FOR THE SUPERIOR COURT, MONTREAL.

Samuel W. Monk.
Louis J. A. Papineau.
William F. Coffin.
John Boston.
J. A. Labadie.
Joseph Jones.
William Ross.
J. Belle.
Etienne Guy.
L. G. Dubois.
William H. Brehaut.
James Smith.
P. J. Beaudry.
George Weekes.
O. Leblanc.
C. A. Terroux.
A. Pelletier.
Thomas McGinn.
J. S. Hunter.
G. H. Kernick.

Commissioners under the Aliens' Act, Commissioners to administer Oath to Public Officers, Commissioners to Enlist and Attest Soldiers or Persons desirous of entering Her Majesty's Service under the Imperial Act, 12 Vic., chap. 10.—A. M. Delisle and W. H. Brehaut.

MONTREAL POLICE.

Charles Joseph Coursol, Inspector and Superintendent ; Charles M. Delisle, Clerk ; William Fraser and John L. Tetu, Constables under the Ordnance 2 Vic., chap. 2.

CITY POLICE FORCE.

M. J. Hays, Chief ; E. Flyn, Sub-Chief East Station ; A. Bissonette, do. West Station ; Anthony Maher, J. McBride, O. Beauchard, Sergeants ; 75 Sub-Constables.

A East Station, City Hall, Bonsecours Market.
B Station, St. Charles Barromée Street.
C Station, Chaboillez Square.
D Station, Panet Street.

JUSTICES OF THE PEACE

For the City of Montreal.

Amiot, Narcisse
Beaubien, Pierre
Beaudry, J. L.
Beaudry, Louis
Belle, Joseph
Belle, Charles E.
Bagg, Stanley C.
Berthelot, Olivier
Bouthillier T.
Brault, C. A.
Browne, George
Bruneau, O. T.
Bruneau, Jean
Cherrier, C. S.
Campbell, Rollo
Chapman, Henry.
Charlebois, B. H.
Clarke, Francis
Coffin, W. F.
Crawford, John
DesRiviers, J. McGill
Driscoll, Henry.
Donegani, John
Dorwin, Canfield
Doucet, Théod.
Dyde, John
Ermatinger, William
Evans, Charles W.
Ferres, James Moir
Ferrie, Hon. Adam
Ferrier, Hon. James
Gagnon, J. A.
Geddes, Charles
Grenier, Joseph
Gugy, B. C. A.
Glennon, John
Hall, Benjamin
Hays, Moses J.
Heward, Augustus
Holmes, Benjamin
Jackson, Henry
Jobin, Joseph H.
Jodoin, Pierre
Jordan, John
Labadie, Joseph A.
Lacombe, Patrice
Laframboise, Alexis
Lamothe, Pierre
Leblanc, Ovide
Leclaire, François
Leeming, John
Lemoine, B. H.
Leprohon, Jean L.
Leslie, Hon. James
Lunn, William
Moreau, Laurent A.
Masson, Damase
Masson J. W. A. R.
Mathewson, John
McCambridge, Alex.
Meillieur, J. B.
Moffat, Hon. George
McDougall, D. Lorn
Morland, Thomas
Mathewson, Jas. Lavens
Maitland, Edward
Nelson, Wolfred
O'Meara Michael
O'Gilvie, Alex. Walker
Pare, Hubert
Penn, Frederick
Perrin, François
Phelan, John
Pinsonnault, Alfred
Quesnel, Hon. F. A.
Routh, H. L.
Ryland, G. H.
Shuter, Joseph

Smith, H. B.
Starnes, Henry
Terroux, Charles A.
Trestler, J. B. C.
Tylee, Robert Smith
Viger, Hon. D. B.
Whitney, H. H.
Wilson. Hon. Charles
Workman, Wm.
Young, Hon. John

THE BAR OF LOWER CANADA.

District of Montreal.

COUNCIL.

R. McKay, Batonnier.
Joseph Papin, Snydic.
A. Robertson, Treasurer.
Méd Marchand, Secretary.

F. Griffin
Hon. T. J. J. Loranger
S. Belanger
G. Macrae
F. G. Johnson
E. D. Carter
C. A. Leblanc
F. P. Pominville.

BOARD OF EXAMINERS.

Hon. T. J. J. Loranger,
Ed. Carter,
F. P. Pominville,
Strachan Bethune,
Jos. Doutre,
F. Cassidy,
F. G. Johnson,
Jos. Papin,
C. S. Cherrier,
Hugh Taylor,
Wilfrid Dorion,
H. W. Austin.

MEMBERS.	Date of commis'on	MEMBERS.	Date of commis'on
Hon. G. E. Cartier *Atty. Gen.*	Nov., 1835	The Hon. L. V. Sicotte, *Q.C.*	Sept., 1837
Dunbar Ross	Feb., 1835	Hon. T. J. J. Loranger, *Q.C.*	April, 1844
Hy. Driscoll, *Q.C.*	May, 1823	Hon. C. C. S. De Bleury	Nov., 1819
C. S. Cherrier, *Q.C*	Aug., 1822	T. S. Judah	Dec., 1824
Hon. L. T. Drummond, *Q.C.*	Sept., 1836	John Bleakley	Aug., 1825
Hon. J. Rose, *Q.C.*	Sept., 1842	Thomas Nye	Dec., 1827
Fr. Griffin, *Q.C.*	Dec., 1824	W. Vondenvelden	Feb., 1828
H. Judah, *Q.C.*	May, 1829	J. P. Sexton	Feb., 1827
N. Dumas, *Q.C.*	Nov., 1834		

MEMBERS.	Date of commis'on	MEMBERS.	Date of commis'on
Hugh Taylor	Nov., 1829	John R. Fleming.	Mar., 1847
Henry O. Andrews	Dec., 1830	Joseph Doutre	April, 1847
C. O. A. Turgeon	Dec., 1830	William E. Holmes	July, 1847
E. D. David	July, 1832	Magloire Lanctot	Sept., 1847
John J. Day	June, 1834	John J. C. Abbott	Oct., 1847
Wm. F. Coffin	Nov., 1835	Bernard Devlin	Oct., 1847
F. D. Cartier	Jan., 1836	Charles Daoust	Oct., 1847
R. A. Hubert	April, 1836	Henry W. Austin	Feb., 1848
P. de Boucherville	Jan., 1837	P. C. Durauceau	May, 1848
Henry Stuart	Nov., 1837	Richard McDonnell	June, 1848
Robert Mackay	Dec., 1837	Fred. W. Torrance	June, 1848
Murdoch Morison	Nov., 1838	Marcus Doherty	July, 1848
Charles A. Leblanc	Sept., 1839	Francis Cassidy	Aug., 1848
Louis A. Oliver	Dec., 1839	Charles Laberge	Nov., 1848
John Monk	Jan., 1841	Alex. Stevenson	Dec., 1848
H. J. Ibbotson	Feb., 1841	L. D. Rene Cotret	Jan., 1849
Joseph Delagrave	April, 1841	Louis Betournay	Feb., 1849
Andrew Robertson	Sept., 1841	Thomas R. Wragg	April, 1849
Antoine A. Dorion	Jan., 1842	John Campbell	May, 1849
Joseph Rouer Roy	Feb., 1842	William A. Bates	May, 1849
Andre R. Cherrier	Mar., 1842	John Bates	July, 1849
Jules Lamothe	May, 1842	T. A. R. Laflamme	Oct., 1849
Alexander Deseve	Oct., 1842	V. P. W. Dorion	June, 1850
Alexander Cross	May, 1843	F. Pominville	July, 1850
Strachan Bethune	May, 1843	M. V. Numenville	Aug., 1850
Chas. Glackmeyer	Sept., 1843	Henry Bancroft	Aug., 1850
M. Laframboise	Dec., 1843	J. C. A. Mondelet	Sept., 1850
Murdo McIver	Feb., 1844	John Popham	Oct., 1850
Gedeon Ouimet	Aug., 1844	Jean J. E. Bibaud	Nov., 1850
Jules R. Berthelot	Sept., 1844	S. W. Dorman	Nov., 1850
Chas. R. Bedwell	Sept., 1844	Godfrey Laflamme	Mar., 1851
Euclide Roy	Jan., 1845	L. E. C. Ricard	April, 1851
Edward Carter	Feb., 1845	Alexander Morris	July, 1851
P. R. Lafrenaye	Sept., 1845	Wm. B. Lambe.	Sept., 1851
Eugene U. Piche	Mar., 1846	Charles J. Dunlop	Oct., 1851
C. Dunkin	July, 1846	Joel C. Baker	Oct., 1851
George Macrae	Nov., 1846	Jos. M. Desjardins	Dec., 1851
Joseph Papin	Dec., 1846	A. A. Archambault	Dec., 1851

MEMBERS.	Date of commis'on	MEMBERS.	Date of commis'on
W. W. Robertson	April, 1852	W. F. Gairdner	Jan., 1858
Jea : P. MacKay	Sept., 1852	Louis Beaudry	Feb., 1858
T. K. Ramsay	Oct., 1852	J. A. Belle	Mar., 1858
Louis Belanger	Oct., 1852	J. K. Elliott	Mar., 1858
Ludger G. Leblanc	Dec., 1852	Paul St. Denis	Mar., 1858
O.A.R. dit Lafleche	Feb., 1853	James G. Day	April, 1858
Louis S. Morin	Feb., 1853	L. O. Loranger	May, 1858
Joseph R. Turcot	Feb., 1853	D. H Senecal	May, 1858
Denis B. Goedike	April, 1853	J. B. Bourgeois	May, 1858
D. G. D. Boudy	Sept., 1853	P. Doutre	June, 1858
Jean O. Benoit	Oct., 1853	V. P. H. Bourgeau	June, 1858
Edmund Barnard	Oct., 1853	Ed. Fraser	July, 1858
Alexis E. Dumesnil	Jan., 1854	J. L. Decary	Sept., 1858
L. F. W. Marchand	Feb., 1854	Adolph Germain	Sept., 1858
Alex. H. Lunn	Feb., 1854	Peter Ryan	Sept., 1858
George B. Cramp	June, 1854	Isaie Jodoin	Sept , 1858
Joseph A. Defoy	Dec., 1854	G. A. Champagne	Nov., 1858
Jos. M. Loranger	April, 1855	Maxime Gareau	April, 1859
William A. Bovey	June, 1855	L. R. Church	Feb., 1859
Jude Bouthillier	Oct., 1855	William Price	Feb., 1859
C. A. T. Chagnon	Nov., 1855	J. P. Falkner	Mar., 1859
Pierre A. Fauteux	Dec., 1855	J. A. Foisy	Mar., 1859
J. F. Desrivieres	Dec., 1855	G. Desbarats, jr.	May, 1859
A. Filiatreault	Mar., 1856	Z. Gauthier	June, 1859
John G. Barnston	May, 1856	F. J. D. Ricard	June, 1859
Alexis St. Amand	May, 1856	S. D. Rivard	June, 1859
Charles Marcil	Oct., 1856	C. A. Pariseault	June, 1859
C. Archambault	Dec., 1856	John L. Morris	June, 1859
H. L. Snowdon	Jan., 1857	Erneste Racicot	June. 1859
Louis A. Jette	Feb., 1857	J. G. Daly	July, 1859
S. Lesage	Mar., 1857	L. D. Richard	Aug., 1859
J. Duhamel	April, 1857	T. Larose	Oct., 1859
H. R. Valliers de St. Real	April, 1857	E. Kemp	Oct., 1859
		R. A. Leach	Oct.. 1859
Dunbar Browne	July, 1857	Louis F. B. Masson	Nov., 1859
P. E. Bruneau	Sept., 1857	M. Charpentier	Nov., 1859
M. Marchand	Sept., 1857	Alphonse Meilleur	Nov.. 1859
P. D. Heyneman	Nov., 1857	B. T. DeMontigny	Dec., 1859

MEMBERS.	Date of commis'on	MEMBERS.	Date of commis'on
Joseph Bossé	Jan., 1860	H. A. McCoy	May, 1860
Côrne Morrisset	Jan., 1860	Thomas J. Walsh	June, 1860
Chs. P. Pelletier	Jan., 1860	L. Labelle	July, 1860
M. C. Desnoyers	Feb., 1860	H. Carelin	July, 1860
G. H. Month	Mar., 1860	Geo. B Bathee	Sept., 1860
P. B. De la Bruère	Mar., 1860	E. LaGrosiers	Sept., 1860
P. A. Casgrain	Mar., 1860	Désiré Girouard	Oct., 1860
J. A. Mousseau	Mar., 1860	J. B. Normandeau	Oct., 1860
Mèd. Landot	May, 1860	S. W. Sicotte	Oct., 1860

MARRIAGE LICENSES.

Issued by A. Ross.

Residence: No. 11 Mount Royal Terrace, McGill College Avenue.

COLLEGES AND SCHOOLS.

UNIVERSITY OF MCGILL COLLEGE. *Visitor:* The Governor General. *Governors:* Hon. Charles D. Day, L.L.D., President; Hon. James Ferrier, T. B. Anderson, D. Davidson, B Holmes, A. Robertson, M.A., C. Dunkin, M.A., A. Morris, M.A., W. Molson, Esquires.

Principal: J. W. Dawson, LL.D., F.G.S. *Fellows:* The Deans of the Faculties of Law, Medicine and Arts, the Rector of the High School, B. Chamberlin, M.A., B.C.L., W. B. Lambe, B.C.L., W. Jones, M.D., Sir W. E. Logan, L.L.D., F.R.S., F.G.S. W. C. Baynes, B.A, Secretary, Registrar and Bursar.

Faculty of Arts: Rev. Canon Leach, D C.L., Vice-Principal, Dean of the Faculty, Professor of Moral Philosophy and Logic, and Molson Professor of English Literature; Alexander Johnson, M.A., Professor of Mathematics and Natural Philosophy; Rev. G. Cornish, B.A., Professor of Classical Literature; Rev. A. DeSola, LL.D, Professor of Hebrew and Oriental Literature; J. W. Dawson, LL.D., F.G.S., Professor of Natural History and Agriculture; C. F. A. Markgraf, Professor of German Language and Literature; P. J. Darey, M.A., Prof. of French Language and Literature; M. J. Hamilton, C.E., Professor of Civil En-

gineering; Charles Smallwood, M.D., Professor of Meteorology. Jonathan Barber, M.R.C.S.L., Professor of Oratory.

The Session of the Faculty of Arts commences on the 6th September and ends on the 1st day of May. The course extends over four years, and entitles the Student, after a satisfactory examination, to the degree of Bachelor of Arts.

Faculty of Medicine: Geo. W. Campbell, M.A., M.D., Dean of the Faculty and Professor of the Principles and Practice of Surgery; A. Hall, M.D., Professor of Midwifery and the Diseases of Women and Children; W. Fraser M.D., Prof. of the Institutes of Medicine; W. Sutherland, M.D., Professor of Chemistry; W. E. Scott, M.D., Professor of Anatomy; W. Wright, M.D., Professor of Materia Medica and Pharmacy; R. P. Howard, M.D., Professor of the Theory and Practice of Medicine; D. C. McCallum, M.D., Professor of Clinical Medicine and Medical Jurisprudence; ————, Professor of Clinical Surgery; R. Craik, M.D., Demonstrator of Anatomy and Curator of Museum.

The Sessions of the Medical Faculty commence on the first Monday in November and end on the 1st day of May. The course extends over four years, and entitles the Student, after a satisfactory examination, to the degree of Doctor of Medicine and Surgery.

Faculty of Law: Hon. W. Badgley, D.C.L., Professor of Public and Criminal Law; J. J. C. Abbott, B.C.L., Dean of the Faculty and Professor of Commercial Law; F. W. Torrance, M.A., Professor of Civil Law; P. R. Lafranaye, B.C.L., Prof. of Jurisprudence and Legal Bibliography; R. G. Laflamme, Professor of Customary Law and the Law of Real Estate.

The sessions of the Faculty of Law commence on the first Monday in November.

High School Department: Professor H. A. Howe, M.A., Rector; T. A. Gibson, M.A., W. Kay, M.A., J. Martland, B.A., Classical and Senior English Masters; D. Rodger, M.A., Mathematical Master; J. Kemp, J. M. Reid, Junior English and Writing Masters; Professor P. J. Darey, M.A., French Master; Professor C. F. A. Markgraf, German Master; J. Andrew, Elocution Master; J. Duncan, Drawing Master; J. Follenus, Music Master; A. Grant, Book-keeping.

Terms: Fall Term, 1st September to 15th November; Winter Term, 16th November to 31st January; Spring Term, 1st Feby. to 15th April; Summer Term, 16th April to 30th June.

Fees (inclusive all charges):

For the two Senior Forms....	$12 00	per term.
" four Junior do.	10 00	"
" Preparatory do.	8 00	"

Payable in advance to the College Secretary who will issue tickets at the beginning of each term.

McGill Normal School.—Affiliated to the University, under the control of the Superintendent of Schools and the Corporation of the University.—J. W. Dawson, L.L.D., Principal and Adjunct Professor of Natural History and Agriculture; Wm. Henry Hicks, Esq., and Sampson Paul Robbins, Esq., Ordinary Professors; P. J. Darey, M.A., Associate Professor of French. Regular instruction in Drawing is given by Mr. J. Duncan, and in Music by Mr. R. S. Fowler.

Model School of McGill Normal School.—Teacher of Boys' School, Mr James McGregor; ditto Girls' School, Miss Mary McCracken.

University of Bishop's College, Lennoxville.—Incorporated by Royal Charter, 1853.—President of the Corporation and Visitor, Rt. Rev. the Lord Bishop of Quebec; Vice-President of the Corporation and Visitor, Rt. Rev. the Lord Bishop of Montreal; Chancellor, Hon. Edward Bowen, D.C.L.; Vice-Chancellor, Hon. J. S. McCord, D.C.L.; Trustees, Hon. E. Hale, M.A., Chairman; Hon. J. S. McCord, D.C.L.; Hon. G. Moffatt, D.C.L., Hon. H. Smith, Hon. W. Sheppard, D.C.L.; W. Baker, Esq., G. F. Bowen, Esq., Rev. W. Bond, Rev. L. Doolittle, R. W. Honcker, Esq., Rev. R. Lindsay, B. T. Morris, Esq., Rev. C. P. Reid, Lt. Col. Rhodes. College Council: Rev. J. H. Nicolls, D.D., H. Miles, M.A., E. Chapman, M.A., Rev. J. H. Thompson, M.A., Rev. J. W. Williams, M.A. Officers of the Corporation: E. Chapman, M.A., Secretary; E. L. Montizambert, M.A., Honorary Counsel; Rev. L. Doolittle, M.A., and B. T. Morris, M.A., Attorneys; Hon. E. Hale and B. T. Morris, Auditors; Rev. J. W. Williams, M.A., Professor of Belles Letters and Rector of Jun. Dep. and Grammar School; H. H. Miles, M.A., Curator of the Museum; Rev. J. Wurtele, B.A., Tutor in French; D. Copel, Esq., Rev. S. Wurtele, B.A., and J. B. Styndmon, Esq., Assistant Masters of Junior Depart-

ment and Grammar School. Officers of the College : Rev. J. Nicolls, D.D., Principal and Professor of Classics ; H. Miles, M.A., Vice-Principal and Professor of Mathematics and Natural Philosophy ; Rev. J. Henry Thompson, M.A., Professor of Divinity and Hebrew ; E. Chapman, M.A., Bursar and Registrar ; Rev. J. H. Thompson, M.A., Librarian.

LOWER CANADA COLLEGE, MONTREAL.—John MacLean Bell, B.A., Principal. A thorough course of instruction in English, French, Classics, Mathematics and Science is afforded on moderate terms.

BRITISH AND CANADIAN SCHOOL, MONTREAL.—W. Lunn, President; John Greenshields, Secretary; Henry Thomas, Treas.

James Maxwell, Teacher Male Department ; Elizabeth Maxwell, Teacher, and Miss Monteeth and Miss Harper, Assistant-Teachers, Female Department. Incorporated by Act of Parliament.

MEDICAL DEPARTMENT.

COLLEGE OF PHYSICIANS AND SURGEONS FOR LOWER CANADA.—A. Hall, M.D., President; Drs. Chamberlin & Sewell, Vice-Presidents ; H. Peltier, M.D., and J. E. Landry, M.D., Secretaries ; T. W Jones, M.D., Registrar and Treasurer.

Board of Governors :

For the City of Montreal ; Drs. Bibeaud, Boyer, Fraser, Hall, Jones, Munro, Peltier, Scott.

For Montreal District ; Drs. Brigham, Chamberlin, Foster, Robillard, Smallwood, Turcot, Wilbrenner.

For the District of Three Rivers ; Drs. Badeau, Dubord, Smith.

For the District of St. Francis ; Drs. Gilbert, Gilnes, Johnston.

For the City of Quebec ; Drs. Frémont, Jackson, Landry, Marsden, Morin, Russel, Sewell, Wolfe.

For the District of Quebec ; Drs. Boudreau, Charest, Forrest, Marmette, Michaud. Tétu, Von Iffland.

School of Medicine and Surgery.—Dr. Beaubien, President; Dr. Coderre, Secretary. Dr. Trudel, Lecturer on Midwifery and Diseases of Women and Children; Dr. Beaubien, Practice of Medicine and Pathology; Dr. d'Orsonnes, Chemistry and Pharmacy; Dr. Bibaud, Anatomy; Dr. Coderre, Materia Medica; Dr. Peltier, Institute of Medicine; Dr. Rottot, Medical Jurisprudence; Dr. Ricard, Demonstrator of Anatomy; Dr. Munro, Clinical Surgery; ——————, Clinical Medicine. Hotel-Dieu Hospital visited daily. Hôpital Ste. Fairville visited daily also.

Montreal General Hospital.—J. Redpath, Esq., President; D. Davidson, Esq., Treasurer; R. P. Howard, Secretary.

Committee of Management.—J. Redpath, Chairman; T. Molson, F. W. Torrance, Archibald Ferguson. W. H. Taylor, M.D., L.R.C.S.E., House Surgeon; J. M. Drake, House Apothecary; E. D. Russel, Steward; Mrs. Mack, Matron.

Consulting Physicians.—Dr. Holmes, Bruneau, Hall and Campbell.

Attending Physicians.—Drs. Fraser, Scott, Howard, Wright, Jones, McCallum, Reddy and Craik.

St. Patrick's Hospital.—Medical Staff—R. L. Macdonnell, Surgeon and Lecturer on Clinical Surgery; A. H. David, M.D., Physician and Lecturer on Clinical Medicine.

The Nuns of Hotel Dieu attend the sick in this establishment.

All diseases and persons of all religions are admitted into this valuable Institution.

Montreal Dispensary.—*Physicians*—Drs. Boyer, Fenwick, Jones, Howard, Peltier.

Keeper.—T. Mayne; Open Daily, Sundays excepted, at 11½ a. m.

University Lying-in-Hospital.—Mrs. Ross, 1st Directress; Mrs. Ostell, 2nd ditto.

Dr. Hall, Physician; Dr. Fenwick, Medical Regr.; the Medical Faculty of McGill College, Consult. Phys.

Mrs. Hope, Matron, and Midwife; Mrs. Reddy, Secretary; Mrs. D. McDonnell, Treasurer.

PHYSICIANS.

Barber, G. A.
Beaubien, P.
Bibaud, J. G.
Boyer, L.
Bruneau, O.
Campbell, G. W.
Campbell, F. W.
Charlebois, B.
Coderre, E.
Craik, R.
Cunynghame, T.
David, A. H.
Delisle,—
Deschambault,—
D'Orsonnes,—
Dugal,—
Fenwick, G. E.
Ferte,—
Fraser, W.
Globensky,—
Godfrey, R.
Hall, A.
Hingston, W. H.
Howard, Henry.
Howard, R. P.
Hughes, Thomas,
Jones, W. T.
La Rocque, A.
Leduc,—
Leprohon, J. B.
Leslie, S. W. H.
Maybell,—
M'Callum, D. C.
M'Callum, D.
Macdonell, Angus,
M'Donell, R. L.
Meilleur, J. B.
Munro, P.
Nelson, Alfred,
Nelson, Horace,
Nelson, Wolfred,
Pakes,—
Peltier, H.
Picault, H.
Reddy, J.
Richelieu, P.
Roberts, Edwd.
Robillard, H.
Robillard, W.
Rottot,—
Schmidt, S. B.
Scott, W. E.
Simpson, T.
Smith, W. P.
Sutherland, W.
Taylor, W. H. C.
Tresler, J. B
Thomson, R.
Trudel, E. H.
Tucker,—
Turgeon,—
Waller, S.
Wheeler, T. B.
Wilscam. G. W.
Wright, Wm.

LICENSED APOTHECARIES.

Birks, R., 29 McGill Street.
Bowman, W. E., McGill Street.
Carter, Kerry & Co,, 136 St. Paul Street.
Gardner, John, 295 Notre Dame Street.
Gray, H. B., 64 St. Lawrence Main Street.
Harte, James A., Glasgow Drug Hall, 268 Notre Dame Street.
Kenneth Campbell & Co., Medical Hall, Great St. James Street.
Lamplough & Campbell, Apothecaries' Hall, 157 Notre Dame Street.
Lyman, S. J. & Co., Place d'Armes.
Lymans, Clare & Co., 226 St. Paul Street.
McPherson—68 Great St. James Street.
Picault, P. E., 42 Notre Dame Street.
Trudeau, R., 57 St. Paul Street..

ASSURANCIES.

MONTREAL ASSURANCE CO.—Dr. W. P. Smith, President; A. Urquhart, Vice-President; John Mathewson, J. Torrance, Robert Campbell, A. Cross, J. Sinclair, Directors; William Murray, Manager. Office: 9 Great St. James Street.

CANADA LIFE ASSURANCE COMPANY.—Charles G. Geddes, Agent. Office: 2 Exchange.

COLONIAL LIFE ASSURANCE CO.—Hon. Justice McCord, Benj. H. Lemoine, Esq., H. Starnes, Esq., M.P.P, A. Simpson, Esq., R S. Tylee, Esq., H. H. Whitney, Esq., Directors; George W. Campbell, Medical Adviser; J. G. Dickson, Manager; Wm. Miller Ramsay, Inspector of Agencies. Office: Colonial Life Assurance Buildings, Great St. James Street.

THE MUTUAL FIRE INSURANCE COMPANY OF THE COUNTY OF MONTREAL, FOR COUNTRY PARTS ONLY.—E. Quinn, President; Hugh Brodie, Benj. Compte, Louis Compte, Joseph Laporte, F. Vinet, Jas. Somerville, Louis Guerone; P. L LeTourneux, Secretary.

AGENTS OF ASSURANCIES.

Arctic Insurance: Simpson & Bethune, Agents, 36 St. Francois Xavier Street.

Ætna Fire of Hartford: R. Wood, Agent, No. 62 St. Francois Xavier Street.

Britannia Life of London: J. H. Maitland, General Agent for Montreal and Canada, Place d'Armes.

British America Fire and Inland Marine of Toronto: M. H. Gault, St. Francois Xavier Street.

Canada Life: Charles G. Geddes, Agent, Merchant's Exchange.

Colonial Life: J. Gilchrist Dickson, Manager, Great St. James Street—See Card.

Continental Fire of New York: Simpson & Bethune, Agents, 36 St. Francois Xavier Street.

Commonwealth Fire and Inland Marine of New York, Austin Cuvillier, Agent, 38 St. Peter Street.

Connecticut Mutual Life of Hartford: R. Wood, Agent, 62 St. Francois Xavier Street.

Equitable Fire of London: C. F. Tilstone, Manager, Merchant's Exchange.

Great Britain Mutual Life of London: James Dougall, Agent, 10 St. Helen Street.

Glasgow Association of Underwriters: H. Chapman, Agent, St. Sacrament Street.

Hanover Fire of New York: Austin Cuvillier, Agent, Lyman's Building, St. Peter Street.

Hartford Fire of Hartford: R. Wood, Agent, 62 St. Francois Xavier Street.

Home Fire of New York: R. Wood, Agent, 62 St. Francois Xavier Street.

Hope Fire of New York: Austin Cuvillier, Agent, Lyman's Buildings, St. Peter Street.

International Life of London: James B. M. Chipman, General Agent, Merchant's Exchange.

Life Association of Scotland: James Grant, Secretary, Great St. James Street.

Liverpool and London Life and Fire: J. H. Maitland, Resident Secretary, Place d'Armes.

Lloyds: H. Chapman, Agent. St. Sacrament Street.

Manhattan: Simpson & Bethune, Agents, 36 St. Francois Xavier Street.

Mercantile Fire of New York: Austin Cuvillier, Agent, Lyman's Buildings, St. Peter Street.

Montreal Ass.: William Murray, Manager, 9 Gt. St. James St.

Mutual Life of New York: M. H. Gault, Agent, St. Francois Xavier Street.

Mutual Fire of the County of Montreal: corner St. Francois Xavier and St. Sacrament Streets.

National Life: George S. Brush, Agent, 12 King Street.

Norwich and London Accident and Casualty Insurance Association: Simpson & Bethune, Agents, 36 St. Francois Xavier Street.

Phœnix Fire of London: Gillespie, Moffatt & Co., Agents, 182 St. Paul Street.

Provincial of Toronto: Heward & Morgan, St. Sacrament St.

Queen Fire and Life: A. Mackenzie Forbes, Agent, Union Buildings, St. Francois Xavier Street. See Card.

Royal Fire and Life: H. L. Routh, Agent, Commissioners' Street. See Card.
Royal Naval, Military and East India Life of London: George W. Warner, Agent, 40 St. Francois Xavier Street.
Scottish Provincial: A. D. Parker, Agent, 9 Great St. James Street. See Card.
Scottish Provident Institution: Simpson and Bethune, Agents, 36 St Francois Xavier Street.
Star Life of London: T. Kay & Co., St. Eloi Street.
State Fire: Angus R. Bethune, St. Francois Xavier Street.
Union Mutual Life of Boston: S. J. Lyman, Place d'Armes.
Unity Life and Fire: W. P. Reynolds, Agent, St. Francois Xavier Street.
Western Fire of Toronto: M. H. Gault, Agent, St. Francois Xavier Street.

MERCANTILE.

BOARD OF BROKERS.

MacDougall Brothers, J. & R. Esdaile, C. Geddes, A. Heward, MacDougall & Budden, and Crawford & Geddes.

MONTREAL BOARD OF TRADE.

Hon. John Young, President; Thomas Cramp, Vice-President; D. R. Wood, Treasurer; John G. Dinning, Secretary.

Council.—Robert Esdaile, C. J. Cusack, Jacob H. Joseph, Edwin Atwater, M. H. Seymour, L. Marchand, Thomas Workwan, William Darling.

Board of Arbitration.—James Law, David Torrance, Walter Colquhoun, John Esdaile, Henry Thomas, Theodore Hart, Luther H. Holton, James B. Greenshields, John M. Young, Andrew Shaw, Henry Mulholland, Thomas Kay.

INSPECTORS OF PRODUCE.

Ashes.—Dyde and Major, Inspectors, College Street—Fees: 4d. ℔ cwt. for inspection and branding; cooperage: the actual costs disbursed by the Inspectors, but not to exceed 9d.

℔ barrel ; 5d. ℔ barrel for storage, if stored more than ten days, and 3d. ℔ barrel for each subsequent month.

Flour.—R. D. Collis, Inspector ; L. Robert and M. Hutcheson, Deputy Inspectors, Colborne Street, Flour Sheds Canal—Fees ; 1d. ℔ barrel for inspection and branding.

Butter.—D. Rees & Co., Inspectors, 30 Grey Nuns' Street—Fees : inspection ℔ package 6d. ; re-inspection 4d.

Beef & Pork.—W. L. Eager and D. Rees & Co., Inspectors, 30 Wellington Street—Fees : 1s 6d. ℔ barrel, and 10d, ℔ half barrel for inspection and branding ; cooperage, extra charge, but not to exceed 6d. ℔ barrel.

Excise.—District of Montreal. No. 1 Division—R. Bellemare, Inspector and Collector. No. 2 Division—P. Durnford, Inspector and Collector.

Weights and Measures. 1st Division—Peter Casey, Deputy.
2nd Divison—J. Horn, Deputy.
Office, 49 Notre Dame Street.

EMIGRATION DEPARTMENT.

Joseph A. Daly, Agent, 53 Common Street, near King Street

PUBLIC COMPANIES.

GRAND TRUNK R. R. Co.—*Directors in London.*—T. Baring, M.P., George Carr Glyn, M.P., W. Chapman, Kirkman, D. Hodgson, M. P., W. H. Blake ; J. M. Grant, Secretary.

Directors in Canada.—Hon. John Ross, President ; Thomas E. Blackwell, Esq., Vice-President ; James Beaty, Hon G. Crawford, T. G. Ridout, Major Campbell, C.B., M. P. P., Hon. Sir Etienne P. Taché, Hon. James Ferrier, Hon. Wm. Cayley.

W. Shanly, General Manager ; H. Bailey, Assistant General Manager ; J. Elliot, Secretary and Treasurer ; M. Pennington, Goods Manager ; James Hardman, Auditor ; J. S. Martin, Superintendent Longueuil & Island Pond District ; S. T. Webster, Superintendent Montreal and Toronto ; C. R. Christie, Superintendent Western District ; S. T. Corser, Superintendent Portland District ; J. J. Mackenzie, Locomotive Superintendent.

MONTREAL AND CHAMPLAIN RAILROAD.—John Ostell, Esq., President ; Wm. Molson, Vice-President ; John Carter, W. Dow, W. Macdonald, T. Ryan, Charles S. Pierce, and W. E. Phillips, Directors ; W. A. Merry, Sec. ; John Dodsworth, Supt. Motive Power ; George Irvine, Accountant ; John Myers, Agent, Rouse's Point.

INDUSTRY VILLAGE AND RAWDON RAILROAD COMPANY.—*Directors.*—J. H. Dorwin, President ; P. Dugar, Vice-President ; Charles Phillips, E. G. Penny, J. G. Shipway, W. Coppin.

RICHELIEU NAVIGATION COMPANY.—Capital $300,000.—Incorporated 1857. Steamers *Quebec*, *Napoleon*, *Columbia*, *Victoria* and *Cultivateur*, J. F. Sincennes, President ; L. Marchand, Vice-President ; Joseph Levy, Manager. Office : Corner St. Joseph and Commissioner Streets.

MONTREAL TELEGRAPH COMPANY.—Connecting with all the principal Cities and Towns in Canada and the United States. *Directors.*—Hugh Allan, John Redpath, James Logan, Ben. Hall H. H. Whitney ; James Dakers, Secretary ; O. S. Wood, Superintendent. Office : Opposite Merchants' Exchange, St. Sacrament Street.

MONTREAL MINING COMPANY.—A. Cross, President ; Wm. Murray, Vice-President ; R. Anderson, Thomas Ryan, Wm. Cunningham, George E. Cartier, M. H. Gault, Robert Muir, Directors ; A. Handyside, Secretary. Office : No. 9 Great St. James Street.

COMMISSIONERS & OFFICERS FOR THE HARBOUR OF MONTREAL.—*Commissioners.*—H. H. Whitney, M.P.P., Chairman ; The Hon. John Young ; C. S. Rodier, Esq.; Mayor of Montreal ; A. M. Delisle, Esq. ; Thomas Cramp, Vice-President of the Board of Trade : Alex. Clerk, Secretary.

Robert Forsyth, Harbour Engineer ; A. G. Nish, Assistant ditto ; P. H. Morin, Harbour Master ; Neil Doherty, Wharfinger ; John Ferns, Assistant ditto.

TRUST AND LOAN COMPANY OF UPPER CANADA.—Office : Corner St. François Xavier and Great St. James Streets.

MONTREAL TURNPIKE TRUSTEES.—H. Taylor, B. H. Lemoine, J. Laporte, F. Queeneville, W. J. Knox, P. Beaubien, M. F. Valois, E. Quin, J. Crawford ; J. Penner, Secretary. 18 Great St. James Street.

NEW CITY GAS COMPANY.—*Board of Directors.*—Thos. Molson, President; Hon. J. Rose, Vice-President ; Hon. E. Masson, Director ; L. Beaudry, Managing Director ; H. Thomas, R. Cassells, Wm. Dow, J. G. Mackenzie, H. Mulholland, John Ostell, Wm. Macdonald, A. Wilson, A. M. Delisle.

John McElroy, Superintendent of Works ; David Cunningham, Metre Inspector ; George Robson, Secretary ; V. H. L. Lefebvre, Clerk ; E. Hausselman, Collector. Office : 54 St. Gabriel Street.

MONTREAL PERMANENT BUILDING SOCIETY.—*Board of Directors.* Henry Thomas, Esq., President ; G. H. Frothingham, Vice-President ; Henry Starnes, Esq., Robert Esdaile, Esq., A. W. Ogilvie, Esq., Theodore Hart, Esq., R. D. Collis, Esq., John Kerry, Esq. ; M. H. Gault, Secretary and Treasurer. Office : 22 St. François Xavier Street.

MONTREAL CANADIAN BUILDING SOCIETY.—Joseph Barsalou, President ; R. Trudeau, Vice-President ; Amable Jodoin, Thos. Wilson J. B. Rolland, L. G. Fauteaux, Adolphe Roy, Directors; Alex. Mousseau, Secretary-Treasurer. Office : No. 19 St. François Xavier Street.

MOUNT ROYAL CEMETERY COMPANY.—Wm. Murray, President; D. Davidson, Vice-President ; M. H. Gault, Secretary-Treasurer.—*Trustees.*—Hon. G. Moffatt, Mr. Justice McCord, E. Idler, M. H. Gault, J. H. Springle, C. Dorwin, Wm. Spier, W. Dow, Walter Benny, D. Davidson, W. Murray, Johnson Thomson, Benjamin Lyman, George Hagar, Joseph M. Ross, Hon. J. Ferrier, John Torrance, John, J. Day, William Learmont, G. B. Muir, George H. Frothingham ; Richard Spriggins, Superintendent.

AGRICULTURAL ASSOCIATION OF LOWER CANADA.—Col. Rhodes, Quebec, President ; J. Lanouette, Esq., 1st Vice-President ; C. A. Bailey, Esq., 2nd ditto ; T. Chagnon, Esq., Secretary and Treasurer.

BOARD OF AGRICULTURE.—Major Campbell, President; E. J. DeBlois, Vice-President; J. C. Taché, B. Pomroy, P. E. Dostaler, John Yule, J. O. A. Turgeon, O. E. Casgrain, Esqrs., Members of the Board; T. Chagnon, Esq., Secretary and Treasurer; G. Shepherd, Seedsman to the Board. Office: No. 30 Notre Dame Street.

MONTREAL HORTICULTURAL SOCIETY.—James Ferrier, jr., President; John Torrance, 1st Vice-President; G. Desbarats, 2nd Vice-president; S. J. Lyman, 3rd Vice President; Capt. Rayner, 4th Vice-President; L. A. H. Latour, Treasurer; L. N. Duvernay, Corresponding Secretary; J. Thayer, jr., Recording Secretary.

INSTITUTIONS.

MECHANICS' INSTITUTE OF MONTREAL.—Incorporated 1845—Hector Munro, President; Alex. Bertram, Vice-President; Alex. Murray, Corresponding Secretary; John Wood, Recording Secy.; N. B. Corse, Treasurer; P. McQuistin, Librarian; Jonathan Findlay, Cabinet-Keeper. *Committee:* Robert Forsyth, Wm. Rutherford, D. J. McFarlane, William Inglis, James Walker, and George A. Drummond.

MERCANTILE LIBRARY ASSOCIATION.—G. W. Stephens, President; P. D. Brown, Vice-President; J. S. Stalker, Corresponding Secretary; J. A. Perkins, Recording Secretary; P. McEwen, Treasurer. *Directors:* Jacob Dewitt, Thos. Cross, T. L. Steele, T. B. Ross, F. Mackenzie, S. J. Lyman, J. Hingston; T. D. Reed, Librarian.

MERCHANTS' EXCHANGE AND READING ROOM.—Established May, 1854. Incorporated by Act of Parliament.—D. L. McDougall, Chairman; J. G. Dinning, Secretary.

BOARD OF ARTS AND MANUFACTURES FOR LOWER CANADA.—J. W. Dawson, President; N. B. Corse, Treasurer; B. Chamberlin, Secretary.

MONTREAL ORATORIO SOCIETY.---Hon. James Ferrier, President ; Strachan Bethune, Vice ditto ; Jas. Ferrier, jr., Treasurer ; Archibald Robertson, Librarian ; James Norris Secretary.

Committee : W. H. Clare, W. Hilton, D. Bentley, John Kerry.

INSTITUT CANADIEN.—Charles Daoust, President ; Edmond Dorion, 1st Vice-President ; Adippe Dandurand, 2nd ditto ; Gonzalve Doutre, Recording Secretary ; Louis Guibord, Assist. ditto ; Peter McDonell, Corresponding Secretary ; Léon Doutre, Treasurer ; M. C. Bertrand, Librarian ; Olivier Assetin, Assist. ditto. 61 Notre Dame Street.

INSTITUT CANADIEN FRANCAIS.—F. P. Pominville, President ; Hector Fabre, 1st Vice-President ; Louis Beaudry, 2nd ditto ; Sévère Ricard, Recording Secretary ; Damase Ricard, Assistant ditto ; Adolphe Chapeleau, Corresponding Secretary ; Romuald Trudeau, Treasurer ; P. S. Murphy, Assistant ditto ; Arthur Ricard, Librarian , A. A. C. Larivière, Assistant ditto.

ST. PATRICK'S LITERARY ASSOCIATION —Thos. D'Arcy M'Gee, Esq., M.P.P., President ; T. J. Walsh, 1st Vice-President ; J. P. Kelly, 2nd ditto ; T. McCready, Treasurer ; D. S. McGale, Corresponding Secretary ; P. E. Ryan, Recording ditto ; T. Rea, Assistant ditto ; Mr. E. Farley, Librarian.

NATURAL HISTORY SOCIETY.—The Lord Bishop of Montreal, President ; Abraham DeSola, 1st Vice-President ; W. Fraser, Esq., M.D., 2nd ditto ; E. Billings, Esq., 3rd ditto ; W. H. Hingston, Esq., M. D., Corresponding Secretary ; John Leeming, Esq., Recording Secretary ; Jas. Ferrier, Jr., Esq., Treasurer ; Robert Craik, M.D., Curator and Librarian ; S. D'Urbain, Esq., sub ditto. *Council :* Principal Dawson, Alfred Rimmer, W. H. A. Davies, Esq., Rev. A. F. Kemp, Edward Murphy, Esq., ; Wm. Hunter, Resident Janitor.

MCGILL UNIVERSITY SOCIETY.—B. Chamberlin, M. A., President ; W. B. Lambe. 1st Vice-President , Wm. Hingston, M.D., 2nd do. ; R. A. Leach, B.C.L., Secretary-Treasurer.

NATIONAL SOCIETIES.

St. George's Society.—R. H. Hamilton, President; John Lewis, 1st Vice President; Richard Birks, 2nd Vice-President; W. S. Walker, Treasurer; Wm. Turner Assistant ditto. Rev. Canon Leach, D.C.L., L.L.D.; Rev. William Bond, A.M.; Ven. Archdeacon Gilson, Chaplains. Thomas Walter Jones, M.D., W. E. Scott, M. D., Physicians. Charitable Committee: Thomas Ireland, Chairman; George Swinburn, Samuel Brearey, Daniel Rees, J. Thompson. Committee of Accounts: W. J. N. Turner, W.D. Stroud.

St. Andrew's Society.—John Greenshields, President; David Brown, 1st Vice-President; Joseph McKay, 2nd ditto; W. P. McLaren, Secretary; Alex. McPherson, Assistant ditto; Alex. Milloy, Treasurer. Chaplains: Rev. Dr. Taylor, Rev. A. F. Kemp. Physicians: G. W. Campbell, M.D., W. H. Taylor, M.D Managers: J. C. Becket, Thomas Watson, M. Ramsay, E. Muir, James Haldane. Committee of Accounts: A. W. Ogilvie, John Wood, David McKay, Hector Munro, R. S. Oliver. Committee of Instalment: W. W. Ogilvie, Wm. McGibbon.

Thistle Society—R. Reid, President; Thomas Marshall, Vice-President; Alex. McIntyre, Secretary; W. Renshaw, Treasurer.

Committee of Management.—R. Gardner, A. Brodie, E. Murray, J. S. Speirs, W. Muirhead.

Caledonian Society.—David Mair, Esq., President; David Cunningham, 1st Vice-President; James Stewart, 2nd ditto; John McQuhae, Secretary; A. Christie, Assistant ditto; G. Bell, Treasurer.

Committee.—Messrs. A. Bertram, George Gray, A. McGibbon, T. Imrie, A. G. Lindsay, H. Henderson, W. Allan, junr., A. Murray, D. McGavin, W. Miller, R. Seath and —— Brown.

St. Patrick's Society—Edward Murphy, President; Thos. Healy, 1st Vice-President; Thomas McKenna, 2nd ditto; Patrick Mullin, Treasurer; Edward Woods, Corresponding

Secretary ; Wm. Booth, Rec. Secy. ; J. J. Curran, Asssistant Rec. Secretary.

Chaplains.—Rev. P. Dowd and the Clergy of St. Patrick's Church. *Physician :* Dr. O'Leary. *Committee :* Marcus Doherty, J. E. Mullin, C. W. Sharpley, Richard McShane, Pk. Kearney, William Butler, James O'Brien, Daniel Shannon, W. P. McGuire, Bernard Tansey, John Ivers, Matthew F. Colovin, Owen Devlin, Thomas Burrowes, William Brennan, John Murphy, Michael McShane, and Daniel Crowley. *Marshals :* John Macdonald, Chief Marshal ; John Charles, William Gooley, John Maher and Arthur M'Kenna, Assistant Marshals.

New England Society—Jno. Frothingham, President ; N. S. Whitney, 1st Vice ditto ; H. A. Nelson, 2nd ditto ; E. C. Tuttle, 3rd ditto ; Ira Gould, 4th ditto ; George Elsworth, Corresp. Secretary ; Jacob DeWit, Rec. ditto ; S. B. Scott, Treasurer.

Committee : Geo. Brush, C. Fitts, S. B. Browning, Champion Brown, H. Lyman, D. T. Irish, S. P. Tilton, J. R. Bronsdon, G. W. Reed, C. P. Ladd, J. A. Bazin, E. I. Bancroft, H. W. Atwater, D. S. Davison. Dr. R. J. Smith, Physician ; Rev. Jas. B. Bonar, Chaplain.

German Society.—G. Lomer, President ; E. Haeusgen, Vice-President ; T. Gabler, Treasurer ; F. H. Fuehrer, Secretary ; L. Gnaedinger, O. Meves, P. Ceredo, Charitable Committee.

St. Jean Baptiste Society.—Hon. F. A. Quesnel, M.L.A., President, Hon. T. J. J. Loranger, Hon. Chs. Wilson, Hon. Ls. Renaud, R. A. R. Hubert, Vice-Presidents ; R. Trudeau, Treasurer ; C. A. Leblanc, Grand Marshal ; R. Bellemare, Rec. Secretary ; H. Fabre, Cor. Secretary ; Dr. Trudel, Physician ; Rev. Prevost, Chaplain.

BENEVOLENT.

Ladies' Benevolent Society.—Mrs. C. Geddes, 1st Directress; Mrs. J. G. McKenzie, 2nd ditto ; Mrs. T. Gordon, Treasurer ; Miss F. Evans, Secretary ; Mrs. Ogden, Sec. for Children.

IMAGE EVALUATION
TEST TARGET (MT-3)

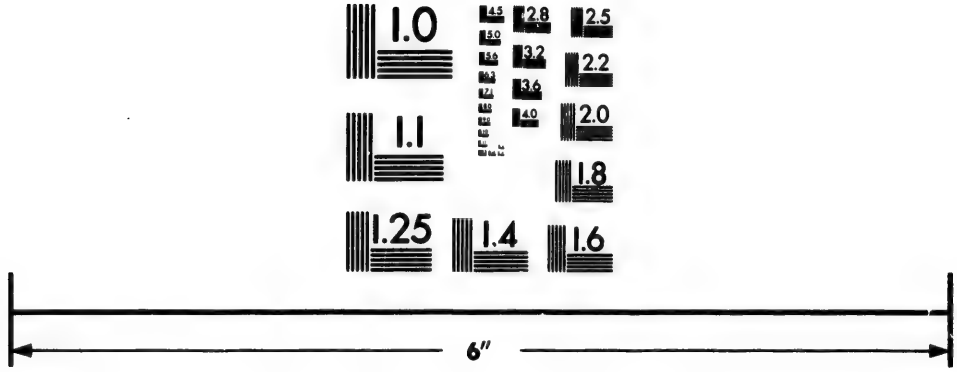

Photographic
Sciences
Corporation

23 WEST MAIN STREET
WEBSTER, N.Y. 14580
(716) 872-4503

2.8
2.5
3.2
3.6
2.2
2.0
1.8
1.6
1.1
1.0

IRISH PROTESTANT BENEVOLENT SOCIETY.—R. D. Collis, President ; J. L. Mathewson, 1st Vice ditto ; W. S. Davenport, 2nd ditto ; Richard Thomas; 3rd ditto ; Richard Holland, Treasurer ; J. C. Sinton, Secretary ; T. M. Bryson, jr., Assistant ditto ; John J. Arnton, Corres. ditto.

Council : John McClellan, C. Bryson, jr., Alex. Bryson, M. H. Gault, H. Mathewson, W. A. Merry, J. McMillan, John Porter, Edward Thompson, George Smith, William Rodden, Matthew Longmore, J. Gurd, W. Middleton.

PROTESTANT ORPHAN ASYLUM.—Mrs. Ross, 1st Directress ; Mrs. Moffatt, 2nd ditto ; Mrs. Tylee, Treasurer ; Mrs. McCord, Secretary : Mr. and Mrs. Cribb, Superintendent and Matron.

CATHOLIC ORPHAN ASYLUM.—Mrs. C. S. Cherrier, 1st Directress; Mrs. Tancred Bouthillier, 2nd ditto ; Mrs. widow Jule Quesnel, Treasurer ; Miss M. Laframboise, Secretary ; Miss Ulalie Petit, Superintendent.

FIREMEN'S BENEVOLENT SOCIETY.—Alex. Bertram, President ; P. Cooper and S. H. May, Vice-Presidents; W. Dalton, Sectretary; G. W. Slack, Assistant do ; A. McNaughton, Treasurer.

TEMPERANCE.

GRAND DIV. S. T. C. E.—Head Quarters, Montreal.—G. W. P. H. Rose, Montreal ; G. W. A. K. Ross, Lancaster ; G. Scribe, J. S. Hall, Montreal, ; G. Treas, W. M. Macfie, Clarenceville ; G. Chap., W. B. Vanvleit, Lacolle ; G. Con., Jos. Carlisle, Durham, E.T. ; G. Sen., F. E. Gilman, Richmond ; P.G.W.P., Dr. Haynes, Lacolle ; D.G.W.P., G. W. Martin, Montreal.

SONS OF TEMPERANCE.—*Howard Divison, No.* 1, Meets every Thursday Evening in Bonaventure Building, entrance, Bonaventure Street.

Eastern Star Division, No. 49.—Meets every Friday Evening at 38 Great St. James Street.

St. Henry Union Divison, No. 53.—Meets every Tuesday Evening, at the Village of St. Henry, (Tanneries.)

MONTREAL TEMPERANCE SOCIETY.—J. Dougall, President ; R. Campbell, Treasurer ; J. C. Becket, Cor. Secretary; J. S. Hall, Rec. Sec.

RECHABITES.—Perseverence Tent, Meets every Tuesday Evening, 38 Great St. James Street.

Samaritan Tent, Meets every Thursday Evening, 38 Great St. James Street.

ST. PATRICK'S TOTAL ABSTINENCE SOCIETY.—Rev. M. Hogan, President ; D. Downey, 1st. Vice-President ; Ed. Burns, 2nd ditto ; P. J. Durack, Treasurer ; E. Murphy, Secretary.

CANADA TEMPERANCE UNION.—Rev. J. C. Watts, Waterford, C. W., President ; Mr. J. R. Ballard, Montreal, C. E., Secretary and D.P., Montreal District. Annual Session held at Head Quarters, Montreal, in January.

Havelock Society, No. 1, *C. T. U.*—Rev. E. B. Ryckman, B.A., Chairman ; J. Ballard, Secretary. Meetings held fortnightly on Thursday Evenings, at Becket's Hall, No. 38 Great St. James Street.

Havelock Band of Hope, No. 1, *C. T. U.*—Wm. McWatters, Superintendent ; Benj. G. Ballard, Chairman. Meetings held on Thursday Evenings fortnightly, at Becket's Hall.

RELIGIOUS.

FRENCH CANADIAN MISSIONARY.—Lieut.-Col. Wilgress, R.A. President ; Hon. J. Ferrier, J. Redpath, Rev. W. Taylor, D.D., and J. Dougall, Vice-Presidents ; J. Court, Treasurer ; Revds. H. Wilkes, D.D., J. B Bonar, and Rev. A. F. Kemp, Honorary Secretaries ; Rev. Philip Wolff, General Secretary.

MONTREAL AUXILIARY BIBLE SOCIETY.——————President ; J. H. Maitland, Hon. J. Ferrier, J. Mathewson, Rev. Dr. Wilkes, Rev. Dr. Taylor, John Smith, Vice-Presidents ; T. M. Taylor, Corresponding Secretary ; F. W. Torrance, Recording Secretary; D. Davidson, Treasurer ; J. Milne, General Agent and Depositary; Rev. James Green, Travelling Agent.

RELIGIOUS TRACT SOCIETY.—D. Davidson, President; Principal Dawson and T. M. Taylor, Vice-Presidents; E. T. Taylor, Treas.; Rev. Geo. Cornish, Secretary; James Milne, Depositary.

Sub-Committee.---For City Colportage and Tract distribution: H. Vennor, Chairman; T. M. Taylor, T. J. Telfer; J. A. Mathewson, Secretary.

CANADA S. SCHOOL UNION.—Hon. James Ferrier, President; J. Redpath, J. Dougall, Principal Dawson, A. Morris, H. A. Nelson, J. C. Becket, Vice-Pres.; James Court, Treas.; Rev. J. B. Bonar, Corresponding Secretary; S. B. Scott, Recording ditto; James Milne, Depositary.

LADIES' BIBLE ASSOCIATION.—Mrs. Davidson, Pres.; Mrs. J. W. Dawson, Vice-Pres.; Mrs. D. Torrance, Treasurer; Mrs. J. Ferrier, Jr., Secretary.

WESLEYAN MISSIONARY SOCIETY.—J. Ferrier, Jr., Treasurer; J. A. Mathewson, Secretary.

WESLEYAN SUNDAY SCHOOL UNION.—Rev. I. B. Howard, President; T. Patton, Secretary.

CHURCH OF ENGLAND ASSOCIATION FOR YOUNG MEN.—Reading Room and Diocesan Library, Cathedral Vestry, 26 Little St. James Street. His Lordship the Bishop of Montreal, Patron; Very Rev. the Dean of Montreal, President; Clergy of Church of England in Montreal, Vice-Presidents; W. H. Smith, Chairman; A. F. Gault, Corresponding Secretary; F. Tate, Rec. Sec.; M. H. Sanborn, Treasurer.

YOUNG MEN'S CHRISTIAN ASSOCIATION AND CITY MISSION.—Rooms No. 90 McGill Street. Missionaries: Messrs. Massey and Miller.

COLONIAL CHURCH AND SCHOOL SOCIETY.—Her Most Gracious Majesty the Queen, Patron; His Grace the Archbishop of Canterbury and His Grace the Archishop of York, Vice-Patrons. Corresponding Committee for the Diocese of Montreal with six Clergy and seven Lay Members: Right Rev. the Lord Bishop of Montreal, President; A. H. Campbell, Esq.,

Treasurer ; Rev. W. Bond, Secretary ; T. Evans, Esq., Asst. Sec. Place of meeting, 30 Bonaventure Street, first Wednesday of every month, at half-past 2 o'clock.

CHURCHES, CHAPELS, &c.

ROMAN CATHOLIC.

The Right Rev. Ig. Bourget, Bishop of Montreal ; the Right Rev. J. Larocque, Bishop of Sidonia and Coadjutor of Montreal.

A l'Eveché—MM. A. F. Truteau, Doyen ; J O. Paré, Secretaire ; T. Plamondon, V. Pilon, H. Moreau, E. Fabre, P. Leblanc, Chabot, Hicks and Valade.

Vicaires Généraux—MM. A. Manseau, P. Billaudelle, A. Truteau. D. Granet.

Séminaire de Montréal—MM. D. Granet, V. G. Supérieur ; N. Dufresne, J. Comte, Procureur ; D. Tambareau, Econôme ; P. Billaudelle, V. G. ; S. Larré, H. Prévost, Curé d'Office ; J. Arraud, L. Regourd, L. Villeneuve, B. Granjon, J. Toupin, A. Nercam, E. Picard, M. C. L. Bonnissant, A. Barbarin, A. Mercier, J. Aoûtin; L. Pellissier, P. Denis, A. Cuoq, L. Billion, V. Rousselot, F. Daniel, H. Lenoir, J. Perrault, C. Demazures, A. Giband, J. Bardey, P. Dowd, P. Rousseau, M. O'Brien, R. Rousseau, T. Bentley, P. Marsolais, J. Hogan, J. Archambault, A. Tranchemontagne, V. Sorin.

Mission du Lac des Deux Montagnes.—J. Lacan, J. Taillet, J. Brown.

Eglise de St. Pierre.—Les RR. PP. Oblats, Rev. Father Aubert, Superior ; Beaudre, Leonard, Lagler, Cauvin, Pallier, Broonet, Coopman.

Au Grand Seminaire.—J. A. Bayle, Directeur ; A. Vacher Econôme ; B. Larue, H. Rouxel.

College de Montreal.—C. Lenoir, Directeur ; J. Palatin, C. Delavigne, J. Singer, J. Moyen, D. Lefévre, Econôme, L. Santenne, O'Farrell.

St. Mary's College (Jesuits).—RR. PP. F. Vignon, F. Martin, A. Haveques, A. Larcher, Hersen, Michel, Mignard, Pillard.

Novicat des Jésuites au Sault au Récollet.—RR. PP. Sachez, Desyardens.

St. Joseph's Asylum, Longue Pointe.—MM. A. Brais, P. Mercure.

Parish Church : High Mass, morning at 9½ ; Vespers at 3 o'clock.

St. Patrick's Church : High Mass, morning 9¾ ; Vespers at 3 o'clock.

Bonsecour's Church : Morning Service 7½ ; Evening Service at 5½.

St. James Church.—High Mass, morning 9½ ; Vespers at 3 o'clock.

Cathedral (Bishop Church) : High Mass, morning at 9½ ; Vespers at 3 o'clock.

St. Ann's Church : Morning Service at 8 o'clock.

St. Bridget's Church : Morning Service at 7½.

St. Peter's Church : High Mass, morning 9½ ; Vespers at 2½.

PROTESTANT.

Church of England.---The Right Rev. Francis Fulford, D.D , Lord Bishop of Montreal.

Cathedral Clergy : Very Rev. J. Bethune, D.D., Rector and Dean ; Venerable Archdeacon, Gilson, M.A., 1st Assist. min. ; Rev. E. Wood, 2nd Assist. ditto.

Trinity Church : Rev. Canon Bancroft, M.A.

St. George's : Rev. Canon Leach, D.C.L., Incumbent ; Rev, W. Bond. Assistant minister.

St. Stephen's : Rev. J. Ellegood.

St. Luke's : Rev. F. B. Tate.

St. Mary's (Hochelega) : Rev. F. B. Tate.

Hours of Service : Cathedral, daily, at 11½ a.m. ; Sundays, at 11 a.m., 3½ and 7 p.m. All the others at 11 a.m., and 7 p.m.

St. Thomas Church, St. Mary St., Quebec Suburbs : 11 a.m., 7 p.m. Sunday School, 2.30 p.m.

Church of Scotland.—St. Andrews, Rev. Dr. Mathieson, 11 a.m., and 3 p.m. Sunday School; 9½ a.m.

St. Pauls : Rev. W. Snodgrass, 11 a.m. and 7 p.m.. Sunday School, 3 p.m.

PRESBYTERIAN OF CANADA.—St. Gabriel Street, Rev. A. F. Kemp, 11 a.m. and 7½ p.m. Sunday School, 2½ p.m.

Coté Street————, 11 a.m. and 7 p.m. Sunday School, 3 a.m.

AMERICAN PRESBYTERIAN—Great St. James Street, Rev. James B. Bonar, 11 a.m. and 7 p.m. Sunday School, 9½ a.m.

FRENCH PROTESTANT—Corner of Dorchester and St. Charles Baromée Street : Rev. J. E. Tanner, 11 a.m.

UNITED SECESSION—Lagauchetiere Street, Rev. Dr. Taylor, 11 a.m. and 7 p.m. Sunday School at 3 p.m.

WESLEYAN METHODISTS—Great St. James Street, Rev. I. B. Howard.

Griffintown : Rev. H. Dewart.

Quebec Suburbs : Rev. W. K. Parker, B.A.

Service at all the above places, 10½ a.m. and 6½ p.m. Sunday School at all the above and at the Wesleyan School House, Corner of Dorchester and St. Charles Baromée Streets.

METHODIST NEW CONNEXION : Panet Street, Quebec Suburbs, G. A. Bailey.

Dupré Lane off College Street : Rev. J. Rogers.

Service at 10½ a m. and 6½ p.m. Sunday School 2 p.m. at each place.

CONGREGATIONAL : Zion, Radegonde Street, Rev. Dr. Wilkes, 11 a.m. and 7 p.m. Sunday School 3 p.m.

BAPTIST : St. Helen Street, Rev. John Goadby, 11 a.m. and 7 p.m. Sunday School, 3 p.m.

UNITARIAN : Beaver Hall, Rev. John Cordner, 11 a.m. and 7 p.m. Sunday School, 9½ a.m.

MONTREAL FIRE BRIGADE.

COMPANIES.	CLASS.	STATIONS.	OFFICERS.	MEN.
Montreal	1st ..	Dalhousie Square, East Ward....	Captain, A. Pomroy.... Lieutenant, W. Dalton.	14
Neptune.....	2nd ..	Visitation Square, St. Mary Ward.	Captain, A. McNaughton Lieutenant, R. Kean ..	14
Protector	2nd ..	Court House Yard, Centre Ward..	Captain, Peter Cooper.. Lieutenant, J. Garven..	14
Queen	2nd ..	Wellington Street, St. Ann Ward.	Captain, R. McBratney. Lieutenant, W. G. Slack.	14
Voltigeur.....	2nd ..	German Street, St. Louis Ward...	Captain, F. Chassée.... Lieutenant, F. Racette.	14
Union	2nd ..	St. Catherine St., St. Law'ce Ward.	Captain. J. Ruthven .. Lieut., W. Middleton...	14
Hero	.....	Chaboliez Square, St. Antoine Ward	Captain, A Lepage.... Lieutenant, J. Lafleur..	14
Hook & Ladder....	.....	Craig Street, St. Lawrence Ward..	Captain T. Imrie..... Lieutenant, W. Paton..	14
Hook & Ladder..	.....	Visitation Street, St. Mary Ward..	Captain, B. Bastien.... Lieutenant, S. Allard ..	14
Hose	.....	Craig Street, St. Lawrence Ward.	Captain, F. Farrell..... Lieutenant W. Hilland.	14

A. Bertram, Chief Engineer ; M. Moses, and S. H. May, Assistant Engineers.

MASONIC.

PROVINCIAL GRAND LODGE.

Montreal and Wm. Henry.

R. W. Br. Hon. Mr. Justice Badgley, P.G.M.
" Frederick Griffin, D.P.G.M

Meetings : Second Monday in May and November.

ROYAL ARCH MASONRY.

M. E. Com. Hon. Mr. Justice Badgley, P. G., Superintendent for Canada.

ST. PAUL'S ROYAL ARCH CHAPTER—No. 514, E.R.

Attached to St. Paul's Lodge.

M. E. C. Strachan Bethune, Z. ; do. Ogilvy Moffatt, P. Z.; do. R. D. Collis, H. ; do. A. H. McCalman, J. ; E. do. W. Scott, S.E. ; do. J. W. Hopkins, S.N.; do. Joseph Walker, Treasurer ; do. A. C. Hooper, P.S.; do. Robert Colquhoun, Janitor.

Convocations : Third Thursday in the months of January, March, May and October.

ST. PAUL'S LODGE, No. 514, R.E.

V. W. B. Archibald Hamilton McCalman, W.M. ; B. Strachan Bethune, P.M. ; B. John W. Hopkins, S.W. ; B. Matthew Bell Irvine, J.W.; B. Joseph Walker, Treasurer ; B. Thomas Wilson, secretary ; B. John S. D. McGill, S.D. ; B. Rufus Fairbanks, J.D. ; B. Andrew Law, D.C. ; B. William Busby Lambe, I.G. ; B. Robert Colquhoun, Tyler ; B. Arthur Ross, Assist. ditto.

GRAND CHAPTER OF CANADA.

M. E. Comp, T. D. Harrington, G. Z.; R. E do S. D. Fowler, G. H.; R. E. do James Moffat, G.J.; R. E. do Thomas Bird Harris, G.S.; R. E. do S. B. Harman, G.N.; R. E. do Alfred A. Campbell, P.S.; R. E. do Wm. Bellhouse, Treasurer ; C. T. McMullin, J.

ST. LAWRENCE LODGE, No. 923, R.E.

W. B. Romeo H. Stephens, W.M.; V. W. B. James Graham, P.M.; B.W.N. Dow, S.W.; B. Thomas Milton, J.W.; B. Wm. Easton, secretary; H. Henderson, Assist. ditto; B. John Allan, Treasurer; B. P. H. Cowper, S.D.; B. W. E. Ross, J. D.; B.J.A. Perkins, and B. John McPherson, stewards; B. William Lamothe, D.C.; B. George Holland I.G.; B. W. B. Allan, Tyler.

The regular meetings of St. Lawrence Lodge are held at 304 Notre Dame Street, on the first Tuesday in each month.

VICTORIA ROYAL ARCH CHAPTER, No. 643, E.R.

M. E. C. W. Wright, Z.; C P. Ladd, H.; J. Smith, J.; E. C. J. R. Spong, E.; do William Footner, N.; do John Scott, P.S.; C. G. Nunn, S.S.; do G. S. Fraser, J.S.; M. E. C. D. Gorrie, Treasurer: C. R. Colquhoun, Janitor.

ST. GEORGE'S LODGE, No. 643, E. R.

W. B. John Scott, W.M.; V. W. B. Calvin P. Ladd, P.M.; G. Nunn, S.W.; W. G. Slack, J.W.; W. Footner, Treasurer; J. R. Spong, secretary; J. Magloire Desjardins, S.D.; M. C. Dawes, J.D.; J. Symons, I.G.; W. B. Allan, Tyler.

ST. GEORGE'S LODGE OF MARK MASTER MASONS No. 643, E. R.

R. W. B. J. Scott, R.W.M.; V. W. B. C. P. Ladd, P.M.; B. G. Nunn, S.G.W.; B. W. G. Slack, J.W.; V. W. B. J. H. Dorwin, M.O.; R. W. B. J. Doran, S.O.; B. G. S. Fraser, J.O.; B. W. Footner, Treasurer; D. J. R. Spong, secretary; B. W. Wilson, C.; B. W. N. Dow, S.D.; B. T. Milton, J.D.; B. J. D. Doughty, J. G.; W. B. Allan, Tyler.

ST. GEORGE'S LODGE, No. 19, C.R.

A. A. Stevenson W.M.; A. Bernard, P.M.; A. W. Ogilvie, S.W.; W.E. Bowman, J.W.; David Moss, Treasurer; J. C. Thompson, secretary; W. Hannah, Tyler.

Meets on third Tuesday of each month in the Masonic Hall, corner Place d'Armes and Notre Dame Street.

ZETLAND LODGE, No. 21, C.R.

Edward Himes, W.M. ; W. M. Reed, W.P.M. ; A. Hoffnung, S.W.; C. W. Craddock, J.W.; W. A. Bovey, S.W.; B. Campbell, J. W.; Lewis J. Levey, I.G.; W. Hannah, Tyler ; Rev. S. Hoffnung, Chaplain; Alfred Brooke, secretary.

KILWINNING LODGE OF MONTREAL, No. ——, R. OF C.

W. B. J. Boyd, W.M.; R. W. B. J. H. Isaacson, S. W.; J. Renshaw J.W.: D.W., Crerar, Treasurer ; A. W. Bickerton, secretary; D. Maysenholder, J.G.; T. Taylor, S.D.; W. Stewart, J.D.; W. Hanah, Tyler.

Meets 2nd Monday in every month at Masonic Chambers, Bonaventure Hall.

LODGE OF ANTIQUITY, R. C.

E. Morris W.M.,D.D.G.M.; R. Scholes, S.W.; F. Dettmers, J.W.; C. L. Levey, S.D., L. Spenard, J. D.; W. Withey, secretary; E. Charters, Treasurer; S. Littaur, J.G.

Meets on first Thursday of every month, at Masonic Hall, corner of Place d'Armes and Notre Dame Street.

ELGIN LODGE, F. AND A. M., No. 348, R. S.

R. W. B. J. Smith, R.W.M.; J. Doran, R.W.P.M.; J. M. Jones, W.D.M.; F. C. Eastwood, W.S.M.; G. S. Fraser, W.S.W.; T. Yeoman, W.J.W.; G. Sanderson, Treasurer ; C. Judge, secretary; H. Rose, Assist.-sec.; J. C. Furnival, S.D.; T. B. Harris, J.D.; Rev. C. Rollitt, Chaplain; G. Batty, G.S.; J. D. Doughty, Assist. G.S.; W. Wilson, ditto ; J. Thompson, I.G.; W. B. Allan, Tyler.

Meets on the first Monday of each month, at Masonic Chambers, 304, Notre Dame Street.

ODD FELLOWS.

I. O. of M. U., Montreal District.—S. Hart, P.G.M.; A. Cunningham, P.D.G.M.; John Reed, P.C.S.; Wm. Reid, Treasurer.

LOYAL MONTREAL LODGE, 3115—M. N. Darwent G.M.; T. Montgomery, N.G.; T. Perrin, V.G., W. Brown, R. Secy.; John Reed, Financial Secretary; D. Cuningham, Treasurer.

LOYAL BRITON'S QUEEN LODGE, 4030.—W. E. Ross, G.M.; T. Collinson, N.G.; F. Sutherland, V.G.; W. Bell. Recording Secretary; J. Reed, Financial Secretary; William Reid, Treasurer.

CLUBS.

CALEDONIAN CURLING CLUB.—James Muir, President; Robert Gardner Vice-President; Fred. Firmin, Secretary; George Lulham, Treasurer. Representative Members, D Brown and D. McNevin.

MONTREAL THISTLE CURLING CLUB.—J. Greenshields, President; T. Kershaw, Vice-President; C. H. Gould, Treasurer; B. Brewster, jr., Secretary; Rev. W. Snodgrass, Chaplain. Representative Members: William Rae, Andrew Allan. Managers: P. Robertson, D. Shaw, A. Mitchel, F. Fisher.

THE LACROSS CLUB OF MONTREAL: G. H. Kernick, President; N. Hughes, 1st Vice ditto; A. Cherrier, 2nd ditto; P. Christie, Secretary and Treasurer.

MONTREAL SNOW-SHOE CLUB: Romeo H. Stephens, President; Nicholas Hughes, 1st Vice ditto; John Murray, 2nd ditto; George Pays, Secretary and Treasurer. Committee of Management: Arthur Lamothe, W. H. Rintoul and W. H. Woods.

FISH AND GAME PROTECTION CLUB: A. Heward, President; Joshua Bell, Vice ditto; H. W. King, Secretary and Treasurer. Committee: Messrs. Alex. Henderson, John Ogilvy, and J. E. Malhoit.

DIRECTORY TO PUBLIC OFFICES.

Adjutant General's Office, Craig street, near Sanguinet street.
Bankrupt Court, New Court House.
Board of Agriculture, 33 Notre Dame Street.
Board of Trade, Merchant's Exchange.
Chief Eng Fire Department, City Hall, Bonsecour's Market.
Chief of Police do do
City Clerk do do
City Surveyor do do
City Treasurer do do
Clerk Water Works do do
Commander Forces 26 Notre Dame street.
Commissariat Office, 67 Notre Dame street
Coroner of the District, 70 St. Denis street.
Custom House, St. Paul street and Custom House Square.
Emigration Office, 33 Common street.
French Roman Catholic Orphan Asylum, Notre Dame street, next Recollet Church.
Gas Company, 54 St Gabriel street.
General Hospital, Dorchester corner St. Dominique street.
Grand Trunk R. R. Offices, 69 to 75 Great St. James street.
Ladies Benevolent Institution, 33 Berthelot street.
Marriage Licenses, 11 Mount Royal Terrace.
Montreal Telegraph Company, 9 St. Sacrament street.
Natural History Society, University Avenue, near English Cathedral.
Police Office, City Hall.
Post Office, corner Great St. James and St. Francois Xavier sts.
Protestant Orphan Asylum, St. Catherine near Drummond st.
Registrar's Office, new Court House.
Revenue Inspector, 94 Notre Dame street.
Sheriff's Office, new Court House.
St. Patrick's Hospital, Dorchester street, off Guy street.
St. Patrick's Orphan Asylum, adj. St. Patrick's Church.
Superintendent of Education, Old Government House.
Town Major, 62 Notre Dame street.
University Lying-in-Hospital, 47 St. Urbain street.
Water Work's Office, City Hall.
Warfinger's Office, Custom House Square.

LATITUDE AND LONGITUDE OF QUEBEC.

Latitude .....46° 49′ 12″ North.

Longitude .....71° 16′ 00″ West.

West in Time....4h. 45m. 04s.

QUEBEC.

CORPORATION, OFFICERS, &c.

Hector L. Langevin, Mayor.

COUNCILLORS.

Baillarge, C.	Gourdeau, F.	McGreevy, T.
Burns, T.	Hall, G.	Pope, T.
Cremazie, J.	Hearn, J.	Rheaume, J. P.
Charlton, E. J.	Hill, S. J.	Robertson, A.
Fortin, A.	Irvine, G.	Rousseau, E.
Gauvreau, P.	Kirwin, W.	Shaw, R.
Giblin, J.	Lemieux, E.	St. Pierre, G.
Gingras, F. N.	Lampson, W.	Tourangeau, P.

WARDS REPRESENTED.

St. Lewis Ward.....Robertson, Pope, Ballargé.
St. Peter's Ward.....Shaw, Burns, Charlton.
St. Roch's Ward.....Rhéaume, Gingras, Rousseau.
Jacques Cartier Ward..Lemieux, Fortin, Tourangeau.
Palace Ward.....Hall, Gourdeau, Cremazie.
Champlain Ward.....Hearn, Giblin, Lampson.
St. John's Ward.....Gauvreau, St. Pierre, Hill.
Montcalm Ward.....McGreevy, Irvine, Kirwin.

OFFICERS OF THE CORPORATION.

F. X. Garneau, City Clerk ; N. Fages, Assist. ditto ; A. Gauthier, City Treasurer ; J. Boomer, Assist. ditto ; L. E. Dorion, Book-keeper ; A. Gagnon, Supernumerary ; J. Hamel, City Surveyor ; Théophile Baillargè, Assist. ditto ; J. P. M. Lecourt, Architect ; T. Trudel, Clerk.

Water Works Office. W. Shordiche, Water Works Manager ; H. O'Donnell Engineer ; ————, Book-keeper ; ———, W. W. Superintendent ; J. Wright, Collector : A. B. McConnell, Clerk ; J. Rousseau, Overseer ; N. Dumont, Keeper of the Chateau d'Eau.

J. B. Bureau, Chief of Police ; E. Reynolds, Deputy ditto ; J. Grondin and A. S. Matte, Assessors ; B. Verret and O. Murphy Auditors.

Market Department.—P. Walsh, Clerk of the Lower Town Market ; M. O'Leary, Clerk of the Upper Town Market ; Geo. Plourde, Clerk of St. Paul's ditto ; J. O. Bigaouette, Clerk of Jacques Cartier ditto ; L. N. Rheaume, Clerk of Champlain ditto.

Pierre Campeau, Superintendent Fire Department.

Recorder's Court.—F. O. Gauthier, Recorder ; C. L. Gethings, Clerk ; P. Thibaudeau, Bailiff.

L. G. Baillargé, Attorney ; A. B. Sirois, Notary ; F. X. Julien, Chief Messenger.

POST OFFICE.

John Sewell, Postmaster. R. G. Pattton, Assistant P. M.

Clerks.—David Logie, Robert Glover, F. M Becot, J. G. Bolduc, P. Gingras, John Gray, B. Lucasse, H. G. Dunlevie, C. Chamberland, O. Biron, D. Vaughan.

Letter Carriers.—Bouchard, Louis Morel, Francis Auger, Patrick Nevill.

Messengers.—Timothy Daly, Thomas Sheehan.

BOARD OF TRADE.

COUNCIL : James Dean, President ; Wm. Walker, Jr., Vice-President ; J. H. Clint, Treasurer ; A Fraser, Secretary ; H. LeMesurier, A. Joseph, H. J. Noad, H. S. Scott, W. G. Wurtell, D. D. Young, J. Thibaudeau, R. H. Smith, James Gillespie, J. G. Ross.

EXCHANGE.

Managing Committee.—W. H. Anderson, Chairman ; A. D. Bell, G. B. Symes, D. Young, W. Ramsay ; Robt. Shaw, Secretary-Treasurer ; William Lane, Superintendent.

THE BAR OF LOWER CANADA.

District of Quebec.

COUNCIL.

Dunbar Ross, Batonnier.
F. Fournier, Syndic.
J. Malouin, Treasurer.
C. Delagraye, Secretary.

J. B. Parkin,
F. R. Andrews,
C. Secretan,
C. G. Holt,
S. Lelièvre,
F. Lemieux,
M. A. Plamondon,
J. T. Taschereau.

ATTORNIES AND ADVOCATES.

Hon. G. E. Cartier, Attorney General East.
Hon. L. S. Morin, Solicitor General "

Hon. H. Black, *Q.C.*
H. F. W. Primrose, *Q.C.*
G. O'Kill Stuart, *Q.C.*
Dunbar Ross, *Q.C.*
Hon. Sir N. F. Belleau, *Q.C.*
Hon. F. Lemieux, *Q.C.*
Charles Panet, *Q.C.*
G. W. Wickstead, *Q.C.*
Hon. Charles Alleyn, *Q.C.*

MEMBERS.	Date of commis'on	MEMBERS.	Date of commis'on
B. C. A. Gugy	Aug., 1822	J. B. Parkin	Feb., 1837
Fred. Andrews	May, 1825	L. Cannon	Mar., 1838
Siméon Lelièvre	Dec., 1831	C. Delagrave	Aug., 1838
J. N. Bossé	June, 1833	Hon. U. J. Tessier	June, 1839
H. R. Smith	Sept., 1833	J. P. Rhéaume	July, 1840
H. F. Cairns	May, 1834	C. Alleyn	Oct., 1840
R. Chambers	June, 1834	F. W. G. Austin	May, 1841
D. Ross	Feb., 1835	G. J. C. Pentland	June, 1842
L. G. Baillargé	Oct., 1835	F. X. Langevin	Dec., 1842
J. T. Taschereau	July, 1836	C. G. Holt	July, 1843
H. S. Anderson	Jan., 1837	P. Légaré	Sept., 1843

MEMBERS.	Date of commis'on	MEMBERS.	Date of commis'on
Chas. Secretan	Mar., 1845	L. J. A. Bernier	Sept., 1854
G. Talbot	July, 1846	C. L Gethings	Jan., 1855
T. Fournier	July, 1846	D. Sewell	Feb., 1855
A. Plamondon	Oct., 1846	J. Dunbar	Feb., 1855
N. Casault	Feb., 1847	L. B. Caron	Feb., 1855
A. Campbell	May, 1847	M. A. Hearn	May, 1855
J. Langlois	May, 1847	C. T. Suzor	June, 1855
J. Malouin	July, 1847	H. Gowen	Aug., 1855
W. H. Kerr	Nov., 1847	F. R. Audit dit Lapointe	Sept., 1855
Geo. Irvine	Jan., 1848	L. G. A. Duval	Sept., 1855
D. A. Ross	Jan., 1848	H. G. Joly	Mar., 1855
F. C. Vannovous	April, 1849	Gilbert Larue	Feb., 1856
Thomas Pope	July, 1849	Ed. Remillard	Mar., 1856
J. M. Lemoine	Mar., 1850	F. W. Andrews	Oct., 1856
Ed. Jones	May, 1850	R. Alleyn	April, 1857
J. O'Farrell	July, 1850	H. E. Taschereau	Oct., 1857
R. C. Pentland	Oct., 1851	J. Murphy	June 1859
A. L. Gravely	Dec., 1852	F. Lampson	Oct., 1859
W. E. Duggan	April, 1852	F. X Frenette	Oct., 1859
J. H. Willan	June, 1852	J. B. Plamondon	Nov., 1859
J. Oliva	Sept., 1852	Chas. Panet, jr.	Dec., 1859
J. Prendergast	Nov., 1853	John B. Duggan	Dec., 1859
G. M Dechine	Jan., 1854	L. A. Billy	Dec., 1859
J. Gleason	Jan., 1854	D. J. Montambault	Dec., 1859
P. J. Jolicœur	Feb., 1854	J. C. Lloyd	Dec., 1859
C. E. Panet	April, 1854		
Richard Pope	June, 1854		

INCORPORATED BOARD OF NOTARIES.

Edward Glackmeyer, President.
Jos. Laurin, Secretary.
Jos. Petitelerc, Treasurer.
Wm. Bignell, Syndic.

F. M. Guay.
Louis Prevost.
Archibald Campbell.
A. B. Sirois.
Charles Cinq Mars.
Germain Guay.
N. H. Bowen.
Philippe Huot.

JUSTICES OF THE PEACE.

CITY OF QUEBEC.

John W. Dunscomb.
Joseph Morrin.
Henry LeMesurier.
John G. Clapham.
Hammond Gowen.
Edouard Glackmeyer.
Antoine Archange Parent.
François Xavier Paradis.
George Mellis Douglas,
J. Zéphirin Nault.
Joseph Painchaud.
George Holmes Parke.
Joseph Robitaille.
Edouard Rousseau.
William Hedley Anderson.
William O'Brien.
Edouard Dugal.
Osborne L. Richardson.
Thomas Conrad Lee.
John Porter.
Denis Maguire.
Richard I. Alleyn.
Paul Lepper.
Daniel McCallum.
François Buteau.
Julien Chouinard.
Michel Tessier.
Réné Gabriel Belleau.
François Jos. Parant.
Abraham Joseph.
Adolphe Larue,
Olivier Fiset.
William Price.
Donald Frazer.
Pierre Martial Bardy.
Henry John Noad.
James F. Bradshaw.
John Childs.
Jean Elie Gingras.
Félix T. Bigauouette.
Louis Falardeau.
Daniel McGie.
Thomas E. Dickinson.
Anthony Von Iffland.
John James Nesbitt.
John Ross.
John Fitzpatrick.
Thomas John Reeve.
Peter D. Moffat.
Horatio Nelson Jones.
Abraham Hamel.
James A. Sewell.
Wm. Marsden.
Chs.J. Tremont.
Michael Connolly.
Louis Joseph Roy.
John Flanagan.

COMMISSIONERS FOR RECEIVING AFFIDAVITS.

Edward Burroughs.
Jean Bte. Dufresne.
Prosper Bender.
William Sewell.
Robert Cassels.
Michael Stevenson.
Charles Gethings.
William Gunn.
James Bradshaw.
John Burroughs.
Germain Quay.
Edward G. Cannon.

William Bignell.
Thomas McPherson.
Hon. Louis Panet.
Noah Freer.
William Petry.
William Walker.
Charles Pánet.
Louis J. Fiset.
Dunbar Ross.
Louis Fiset.
John Parkin.
John Vonexeter.
John Clapham.
Henry Lemesurier, Jr.
Louis Prevost.
Alexander Bell.
George Futvoye.
Siméon Lelièvre.
Francois E. Buden.
Edwd. Glackmeyer.
N. H. Bowen.
Louis Fallardeau.
Wm. McLaren.
Philip B. Casgrain.

CUSTOMS.

J. W. Dunscomb, Collector.

Water Side.—Louis Massue, surveyor; James A. Green, assistant surveyor; Charles E. Allen, C. Cazeau, J. Thompson, Wm. N. Lee, Louis Bilodeau, landing waiters; F. X. Frenette, appraiser; F. X. Metiviere, assistant appraiser; H. McHugh, sampler and weigher; J. Lambert, tide surveyor; A. G. Ruel, assistant surveyor.

Long Room.—N. Neilson Ross, chief clerk; G. Campbell, N. Balzuretti, T P. O'Meara, F. Valois, J. Mackedie, G. Colby, clerks; J. Sealy, warehouse keeper and head locker; A. Bowden, housekeeper and messenger.

Out Station.—J. Radford, preventive officer, Tadeusac.

Brokers—W. J. Newton, John D. Stewart.

TRINITY HOUSE.

R. I. Alleyn, Deputy Master; H. Burstall, F. Gourdeau, sen., Supt. of Pilots; H. Gowen, V. Tetu, F. Buteau, H. N. Jones, and J. D. Armstrong, Harbor Master Wardens; J. Smith, Jr., Supt. of Pilots; A. Lemoine, Treasurer; E. B. Lindsay, clerk; B Simon, alias Lafleur, Bailiff; A. Mattel, Messenger.

BANKS.

Hours—10 to 3 during Navigation, 10 to 2 during winter, (from 1st December to 1st May.)

Quebec Bank.—W. H. Anderson, President; H. J. Noad, Vice-President.

Officers—C. Gethings, Cash. ; J. Mason, Act. ; R. P. Barrett, Dis. Clerk ; R. W. O'Connor and E. Sanderson, Tellers ; R. F. Peniston, Check Clerk ; Joseph Park and G. Gowen, Clerks. Discount days, Tuesdays and Fridays.

BANK OF MONTREAL.—James Stevenson, Manager ; A. B. Buchanan, Accountant ; Jas. Meiklejohn and J. G. Leitch, Tellers ; P. LeSueur, Bill Clerk ; John Lloyd, Ledger Keeper ; W. C. Mumford, Correspondence ; E. S. Wilson, Clerk ; W. W. Martin, Messenger. Discount days, Tuesdays and Fridays.

BANK OF BRITISH NORTH AMERICA.—Robert Cassels, Manager. Discount days, Tuesdays and Fridays.

LA BANQUE NATIONALE.—F. Vezina, Cashier. Discount days, Mondays and Thursdays.

CITY BANK.—D. McGie, Agent.

BRANCH OF BANK OF UPPER CANADA.—R. S. Cassels, Manager. Discount every day.

QUEBEC PROVIDENT AND SAVING'S BANK.—*Trustees*—C. Wurtele, President ; H. S. Scott and Hon. L. Masson, Vice-Presidents ; J. Auld, A. C. Buchanan, J. H. Clint. A. Fraser, J. S. Fry, A. Laurie, D. McGee, J. Musson, W. Walker, Jr.
Officers—George Veasy, Cashier ; G. J. Bowles, Clerk.

NOTRE DAME SAVING'S BANK—St. John Street, within—O. Robitaille, Esq., M.D., President ; F. Vezina, Secretary-Treasurer.

CHURCHES, &c.

CHURCH OF ENGLAND.

ST. PAUL'S CATHEDRAL.—Right Rev. G. J. Mountain, D.C.L., Bishop ; Rev. G. V. Housman, M.A., Assist. Minister ; Rev. G. Fercy, L.L.D., Evening Lecturer ; Rev. D. Robertson, Chaplain to the Forces.
TRINITY CHAPEL.—Rev. E. W. Sewell, Incumbent.
ST. MATTHEW'S CHURCH.—Rev. H. Roe, B.A., Curator.

St. Peter's Chapel.—Rev. C. Hamilton, Incumbent,
St. Michael's Chapel.—Rev. A. W. Mountain, M.A., Incumbent.

CATHOLIC.

Cathedral of Notre Dame—Rev. C. F. Cazeau, Vicar General.
Congregationist Church—Rev. F. Martin, Jesuite, Priest.
St. John's Church—Rev. A. Racine, Chaplain.
St. Patrick's Church—Rev. B. McGauran, Chaplain.
St. Roch's Church—R. Charest, Priest.
St. Sauveur Church—PP. Oblats.

PROTESTANT.

St. Andrew's Church, in connection with the Church of Scotland : Rev. John Cook, D.D.
Chalmer's Church, in connection with the Free Church of Scotland ; Rev. W. F. Clark.
Wesleyan Methodist Church.—Rev. J. Gemley.
Congregational Church.—Rev. H. D. Powis.
Baptist Church.—Rev. D. Marsh.

SOCIETIES.

St. George's Society—Founded 1835—James A. Sewell, M.D., President ; Wm. Eadon and Wm. Cole, Vice-Presidents ; G. T. Cary, Secretary ; B. S. Prior, Assist. ditto ; George Veasy, Treasurer ; Rev. A. W. Mountain, B.A. and Rev. G. V. Houseman, M.A , Chaplains ; S. B. Selley, M. D., and J. R. Cole, Physicians.

St. Andrew's Society.—Robert Shaw, President ; John Laird and William Hossack, Vice-Presidents ; J. C. Thomson, P. McNaughton, Peter Sinclair, John Thompson, Managers ; Rev. Dr. Cook and Rev. Mr. Clark, Chaplains ; Drs. Rowand and Morrin, Physicians.

St. Jean Baptiste Society.—Dr. P. M. Bardy, President; O Crenazie, Vice-President; L. J. Pitan, Recording Secretary; D. J. Montambault, Asst. ditto; Jos. E. Bolduc, Treasurer; Thos. E. Roy, Asst Treasurer; J. P. Rheaume, Marshal, H. Deslauriers, Asst. ditto.

Literary and Historical Society—Founded in 1831 —E. A. Meredith, LL.D., President; J. Langton, Lieut. Ashe, R.N., R. H. Russel, M.D.E., E. T. Fletcher, Vice-Presidents; N. H. Bowen, Council Secretary; W. D. Campbell, Corresponding ditto; G. T. Cary, Recording ditto; J. Dunbar, Treasurer; G. Futvoye, Librarian; T. D. Harrington, Curator Museum; S. Sturton, Curator Apparatus.

Quebec Building Society, St. John Street, within—Joseph Morrin, Esq., M.D., President; F. Vézina, Secy.-Treas.

Quebec Permanent Building Society, St. John Street, within —J. Morrin, Esq., M.D., President; F. Vézina, Secy.-Treas.

Quebec Auxiliary Bible Society.—Jeffery Hale, Esq., President; William McLimont, Treasurer; William A. Curry, Secretary; Benjamin Gale, Assist. do.; Jas. Blyth, Travelling Agent; Miss Corchrane, Depositary.

Quebec Auxiliary Book and Tract Society.—C. Wurtele, Esq., President; N. N. Ross, Esq., Treasurer; Rev. D. Marsh, Secretary; Henry Glass, Esq., Assist. Secretary.

OTTAWA.

CORPORATION, OFFICERS, &c.

Alexander Workman, Mayor.

Victoria Ward.

ALDERMEN :	COUNCILLORS :
Lyman Perkins,	John Blyth,
John Rowat.	James Dyke.

Wellington Ward.

Thomas Hunter.	Francis Clemon,
Alexander Scott.	Henry McCormick.

St. George's Ward.

Robert Lees,	Andrew Graham.
George H. Preston.	Donald Dow.

Bay Ward.

Peter R. Riel,	John Henry,
James Leamey.	Isidore Traversy

Ottawa Ward.

James Goodwin,	William Kennedy.
L. J. B. Lazure.	Isaac Berichou.

Officers.—Wm. P. Lett, City Clerk ; William H. Thompson, Chamberlain ; Roderick Ross, High Bailiff and Chief Constable ; Michael Neill, Messenger.

POST OFFICE.

G. P. Baker, Post-master ; W. H. Cluff, Assistant ditto ; W. D. Flint, Window Clerk ; Robert Duncan, Registration Clerk ; R. Y. Cary, Stamp Department ; Andrew Musgrove, letter carrier ; E. Cluff, 2nd ditto.

CUSTOM HOUSE.—Duncan Graham, Collector ; Archibald Douglas, Surveyor ; Joseph Lee, Clerk ; Alex. Heney, 1st Landing Waiter ; John Little, 2nd ditto ; John Rowland, Messenger.

CROWN TIMBER OFFICE.—A. J. Russell, Crown Timber Agent and Inspector of Agencies ; Ed. Smith, Esq., Collector of Slide Dues ; Chas. S. McNiell, Esq., Assistant Crown Timber Agent ; Baron Von Koerber, Draughtsman.

$4.000,000 annually of Timber Goods are sent from the Ottawa. 600,000 of the choicest trees are annually felled. 15,000 men are constantly employed in carrying on lumbering operations.

MECHANICS' INSTITUTE AND ANTHENÆUM.—*Trustees.*—A. Armstrong, J. M. J. Hannum, P. P. Harris, J. A. Grant, J. Dyke, E. Vanbortlandt, J. Fraser, H. V. Noel, T. Patterson, H. J. Friel, G. Sutton, S. C. Sewell, J. G. Bell, J. R. White, F. Schofield, W. B. Gallway, G. Hay, J. Cunningham, A. Scott, H. Horne.

Office Bearers.—E. Vanbortlandt, President ; P. P. Harris, 1st Vice ditto; J. Cunningham, 2nd ditto; J. Fraser, Treasurer; J. M. J. Heannum, Corresponding Secretary ; F. Schofield, Recording Secretary ; H. Horne, Hon. Librarian.

Managing Committee —H. Horne, Chairman ; J. G. Bell, G. Sutton, W. B Gallway, F. Schofield and E. Vanbortland. J. S. Nicholson, Librarian.

ORDINANCE LANDS.—Lieut. Col. W. F. Coffin, Ordinance Land Agent : F. P. Austin, Chief Clerk ; W. Mills Book-keeper ; Jas. Forsyth, Land Bailiff.

BANK OF MONTREAL.—P. P. Harris, Manager ; James Cox, Accountant ; J. C. Geddes, Teller ; Robert Drummond, Clerk.

BANK OF UPPER CANADA.—F. Hellewell, jr., Agent ; F. McDonald, jr., Teller ; J. H. Penhey, Acct.

BANK OF B. N. AMERICA—A. C. Kelly, Agent ; John A. Codd, Teller ; ———, Clerk.

QUEBEC BANK.—H. V. Noel, Agent ; C. V. Noel, Teller.

LATITUDE AND LONGITUDE OF TORONTO.

Latitude .....49° 39′ 4″ North.

Longitude .....79° 23′ 2″ West.

5h. 17 m. 33s. Slow of Greenwich Time.

TORONTO.

CORPORATION, OFFICERS, &c.

Adam Wilson, Q.C., Mayor,

Aldermen.—John McMurrich, S. Sherwood, James J. Vance, J. Carty, W. Strachan, F H. Medcalf, J. Dunn, J. Carr, John Smith, W. W. Fox, H. Sproatt, H. Godson, J. E. Smith, R. Moodie.

Councilmen.—J. E. Bell, E. L. Butters, W. Ardagh, John Carruthers, W. Higgins, A. Taylor, J. Baxter, R. McKnight, C. Stotesbury, David Smith, P. Conlin, R. Bell, R. J. Griffith, J. Farrell.

Officers.—C. Daly, Clerk of Council ; S. Radcliff, Assistant Clerk ; F. B. Orris, 2nd ditto ; T. Smith, Junior Clerk ; A. T. McCord, Chamberlain, J. Turner, Assist. ditto ; M. B. Hicks, 2nd ditto ; J. W. Hetherington, Pay Clerk in Chamberlain's Office ; R. Beard Inspector of Licenses ; A. Brunel, City Engineer ; J. H. Patterson, Secretary Board of Works ; J. H. Brunet, Inspector of Buildings : C. McLennan, Health Office ; G. A. Barber and W. Orr, City Auditors ; R. Reddy, Messenger.

Fire Department.—Consists of eight Companies, 225 men. J. Ashfield, Chief Engineer ; W. Charlton, 1st Assistant Engineer ; J. Smith, 2nd Assistant ditto.

Captains.—J. Humphrey, No. 1 Engine; A. Jacques, No. 2 Engine; W. McGilvrey, No. 3 Engine; A. Macormack, No. 4 Engine; S. Parker, No. 5, Engine; G. Fox, No. 6 Engine ; Hook and Ladder Company, J. Bennett; No. 1 Hose Company, Jas. Jackson ; No. 2 Hose Company, W. Burns.

Police Department.—George Gurnett, Police Magistrate; W. S. Prince, Chief of Police; F. Robinson, Deputy; W. Andrews, Jr., Police Clerk.

Stations.—City Hall, Front Street; North side St. Andrew's Market, opposite Richmond Street West, and No. 309 Yonge Street.

BARRISTERS AND ATTORNIES.

Allan, R. M.
Anderson, J. T.
Beaty, J., Jr.
Bacon, W. Vynne.
Brooke, George.
Boyd, W. T., M.A.,
Boulton, James.
Barry, Thomas.
Bell, John.
Brough, S., *Q.C.*
Blake, Edwd., M.A.
Blake, S. H., B.A.
Barrett, Robert G.
Bell, William H.
Bennett, Henry E.
Boulton, G. D'Arcy.
Boomer, G.
Belvins, John.
Burns, W. H.
Bull, F. H., B.A.
Cameron, Hon. J. H. *Q.C.*
Cameron, H., M.A.,
Cameron, Alex.
Cameron, Matt. C.
Crooks A., B C.L.
Carrall, C. I., B.C.L.
Carruthers, F. F.
Campbell, S. B.
Crawford, J.
Cawthra, H.
Cattarrach, A. J., M.A.
Crombie, E. M.A.
Connor, S., L.L.D. *Q.C.*
Clark, A., M.A.
Crickmore John.
Crowther James.
Durand, Charles
Davis, James Boyd.
Davis, W.
Dempsey, Richard.
Duggan John, A.C.
Dalton, Robert G.
Doyle, J. H.
Eccles, Henry, *Q.C.*
English, C. E., LL.B.
Fitzgerald, G
Fitzgerald, E., L.L.B.
Flanagan, William.
Gwynne, J. W., *Q.C.*
Green, C. H.
Gamble, Clarke.
Galt, Thomas A.C.
Harman, S. B., B.C.L.
Hawkins, G.
Harrison, Robt. A.
Hodgins, T., M.A., L.L.B.
Harper, J.
Harper, W. John.
Hurd, Ed. E.W.
Hallinan, James.
Hellewell, J., M.A.
Heyden, L. jr.
Hector, J.
Ince, T.H., B.C.L.
Jackson, M. B.
Jones, John Robert.
Jones, Ed. C.B.A.
Jones, Jonas, A.
Jones, Charles
Jarvis, Stephen M.
Keele, W. C.
Leys, John.
Leith, Alex.
Lount, C. W.
Morphy, George.
Morphy, H., B.C.L.
Matheson, T. G., BA.
Miller, Robert Bell.
Meudell, W., B A.
Magarth, C., B.C.L.
Moore, Robert.
Mowat, Hon O. *Q.C.*
Morris, J. H., M.A.
Murray, H. W. M. M.A.
McBride, John.
McKenrie, V
McNabb, A., M.A.
McLennan, Jas.
McCutchon, P. McG.
McIntyre, Neil C.
McDonald, A.
McDonald, John.
McNab, John.
McDonell, Alex.
McBride, John.
McGregor, Patrick.
McMichael, D., L.L.D.
Nanton, A.
O'Brien, Henry.
Patterson, James.
Patterson, C. S.
Patton, Hon. J. L.L.D.
Paul, T. J.
Prince, Albert.
Richards, S., Jr.
Robinson, John B.
Robinson, C., M.A.

Read, David B., A.D.
Read, John, B.
Roaf, John, Jr., B.C.L.
Ross, Hon. J., *Q.C.*
Smith, L. W., D.C.L.
Sampson, D.A., L.L.D.
Spencer, G. H., L.L.B.
Strong, Samuel H.
Stanton, W. H.
Stevens, D. F.
Sullivan, W. B.
Taylor, G. W., M.A.
Turner, Robert J.
Tilt, James.
Thompson, John E. B.A.
Vankoughnet, M. R.
Vankoughnet, Hon. P., *Q.C.*
Vankoughnet, S.J., B.C.L.
Walkem, G. A.
Wallbridge, T. C.
Wilson, A., *Q.C.*
Wilson, A., *P.C.*

COURTS OF JUSTICE.

COURT OF QUEEN'S BENCH.

Hon. Sir J. B. Robinson, Bart., Chief Justice.
" Archibald McLean, } Puisné Judges.
" R. E. Burns, }

C. C. Small, Clerk of the Crown and Pleas; Christopher Robinson, Reporter; Robert Stanton, Clerk of the Process; W. B. Heward, Clerk in Banc. and Chambers; W. B. Heward, Clerk in Practice Court; John Small, Chief Clerk and Taxing Officer; Thomas Coxwell, Docketing Clerk; John Dempsey, Supernumerary Clerk; E. G. Small, Clerk for the Registry of Bonds and Cognovits.

This Court sits in Banc. during the four Terms, in Osgoode Hall.

COURT OF ERROR AND APPEAL.

This Court is composed of the Judges of the Superior Courts of Law and Equity, and has jurisdiction in Appeal from the Courts of Chancery, Queen's Bench and Common Pleas. It sits three times a year, namely, on the second Thursday after each Term, except Trinity Term.

Clerk. The Registrar of the Court of Chancery, Toronto.

COURT OF CHANCERY.

Hon. W. H. Blake, Chancellor; Hon. J. C. P. Esten and Hon. J. G. Spragge, Vice-Chancellors; A. N. Buell, Master; Alexander Grant, Registrar and Reporter; John Hector, Spe-

cial Examiner; Fitzgibbon, Surrogate Clerk, W. Stanley, Master's Clerk; J. Black, Registrar's Clerk; A. Ross, Messenger.

Terms for examination of witnesses commence on the second Tuesday in February and May, last Tuesday in August, and second Tuesday in November, and end on the Saturday of the following weeks.

Terms for hearing Causes commence on the second Tuesday in March, June, September and December, and end on the Saturday of the following week.

A weekly sitting on every Tuesday is held throughout the year (except during the regular vacations), for the purpose of hearing motions for Decrees and motions for or to dissolve special Injunctions, and Appeals from the reports of the Master or any Deputy-Master.

One of the Judges sits in Chambers every day, (except during the regular vacations) for the purpose of hearing sundry applications.

COURT OF COMMON PLEAS.

Hon. W. H. Draper, C. B., Chief Justice.
" W. B. Richards, } Puisné Judges.
" J. H. Hagarty, D. C. L., }

L. Heyden, Clerk of the Crown and Pleas; E. C. Jones, Reporter; A. B. Sullivan, 1st Clerk; S. B. Clark, 2nd Clerk; Robert Stanton, Clerk of the Process for B. R. and C. P.; D. Connell, Crier and Usher.

The Court of Common Pleas, established by the 12 Vic., cap. 63, consists of three Judges, who sit in Term in the same manner as the Judges of the Queen's Bench.

Clerks of Assize.—W. A. Campbell. Toronto; the Deputy Clerks of the Crown are ex-officio Clerks of Assize and Marshals in their respective counties.

Deputy Clerks of the Crown.—The Clerks of the county Courts will be ex-officio Deputy Clerks of the Crown and Pleas of their several counties as the present incumbents vacate by death or otherwise.

Law Terms.—Hilary begins first Monday in February. Easter begins 3rd Monday in May. Trinity begins Monday next after 21st August. Michælmas begins 3rd Monday in November. Each Term ends Saturday of the ensuing week. Long vacation from 1st July to 21st August.

CIRCUITS.

There are six Circuits, viz: The Eastern, held at Brockville, Perth, Ottawa, L'Original and Cornwall; the Midland, held at Picton, Belleville, Cobourg, Peterborough, Whitby and Kingston; the Home, held at Owen Sound, Hamilton, Niagara, Merritsville, Milton and Barrie; the Oxford, held at Guelph, Berlin, Stratford, Cayuga, Woodstock, Brantford and Simcœ; the Western, held at Goderich, London, St. Thomas, Chatham, Sandwich and Sarnia; the Toronto or Home Sittings, at Toronto.

HEIR AND DEVISEE COURT.

Commissioners, the Judges of the Superior Courts, and such other persons as may be appointed by commission under the Great Seal. Their duties are to determine claims to lands in Upper Canada, for which no patent has issued from the Crown in favour of the proper claimants, whether as heirs, devisees or assignees. Sittings at Toronto, first Monday in January and July in each year. Clerk of Commissioners, W. B. Heward.

SURROGATE COURT.

Judge, S. B. Harrison; Registrar, William J. Fitzgerald, Toronto.

COUNTY COURTS.

Presided over by resident Judge in each county; these Courts possess equity powers.

QUARTER SESSIONS.

Chairman, the county Judge in each county, who, with one or more Justices of the Peace, holds a Court of Quarter Sessions in his county four times a year for trials by jury in cases of larceny, misdemeanor and other offences. Sittings, second Tuesday in March, June, September and December with power of adjournment.

RECORDER'S COURT.

In the Cities of Toronto, Hamilton and Kingston, the Recorder's Court takes the place of the county Sessions, the Justices for counties having no jurisdiction in the Cities—the care of which is confided to the Recorder, Mayor, Aldermen and Police Magistrate of each. The City Sessions are held on the first Monday in January, April, July and November.

DIVISION COURTS.

For the summary disposal of cases by the County Judges. Courts are held once in two months in each division, or oftener, at the discretion of the Judge. The Divisions are established by the Courts of Quarter Sessions. The Jurisdiction of these Courts has been enlarged by the Act of 18 Vic., cap. 125.

INSOLVENT DEBTOR'S COURT.

The County Judge in each county presides.

BANKS.

BANK OF BRITISH NORTH AMERICA.—(Toronto Branch): W. G. Cassels, Manager; L. Moffatt, F. Parkins, Directors.

Officers—T. S. Hill, Accountant; G. H. Sootheran, 1st Teller; H. Simpson, 2nd Teller; James Goldie, James Watson, F. H. Mallock, Clerks; Robert Parkes, Messenger; L. W. Smith, D.C.L., Solicitor.

Days of Discount—Tuesdays and Fridays.

BANK OF MONTREAL.—(Toronto Branch): Robert Milroy, Manager.

Days of Discount—Tuesdays and Fridays.

BANK OF TORONTO.—Capital, $2,000,000—Head Office.—Angus Cameron, Cashier.

Day of Discount—Thursday.

BANK OF UPPER CANADA—Capital, $4,000,000—Head Office.—Wm. Proudfoot, President; T. A. Stayner, Vice-President; T. G. Ridout, Cashier; Hon. William Cayley, M P P., Inspector of Agencies, &c.

Day of Discount—Wednesday.

CITY BANK.—(Toronto Branch): Thomas Woodside, Manager.

Officers—John Legge, Accountant; R. Fitzgerald, Teller; John Michie, Deposit Ledger Keeper; Samuel Gaw, Messenger.

Days of Discount—Mondays, Wednesdays and Fridays.

COMMERCIAL BANK OF CANADA.—(Toronto Branch); C. J. Campbell, Manager.

Officers—A. Cameron, Accountant; J. George, Paying Teller; C. H. Ransom, Receiving Teller; Andrew Paul, Discount Clerk; C. J. Whitehead, Ledger Keeper; Thomas Graham, Junior Clerk; J. Henderson, Messenger.

Discount Days—Tuesdays and Fridays.

QUEBEC BANK.—(Toronto Branch): W. W. Ransom, Manager.
Officers—James Wright, Teller; James Price, Clerk; William McMaster, Local Director; Albert Prince, Solicitor.

HOME DISTRICT SAVINGS BANK,—George Street.—*Directors*—William Proudfoot; J. Lukin Robinson, James Henderson; Charles Scadding, Secretary and Treasurer; Robinson & Robinson, Solicitors.
Open every day, except Sundays, from 10 to 3.

TORONTO BOARD OF TRADE.

W. P. Howland, Esq., M.P.P., President; T. D. Harris, Esq., Vice-President; Wm. Wakefield, Treas

Council—Messrs. D. Crawford, J. G. Worts, F. A. Whitney, Wm. Henderson, Wm. McMaster, T. Haworth, C. Robertson, J. McMurrich, Hugh Miller, Rice Lewis, A. Hamilton and Wm. Ince.

Harbor Trust.—T. D. Harris, J. G. Worts.

Hospital Trust.—Wm. Gooderham, Esq.

Board of Arts and Manufactures—W. P. Howland, Esq., M.P.P.

Board of Arbitrators—Messrs. C. Robertson, W. McMaster, W. P. Howland, W. Henderson, Brown, Haworth, Fitch. Whitney, Worts, Lewis, Miller and Heward.

EXCHANGE.

Executive Committee.—F. H. Heward, Pres.; J. Brown, Jr., Sec. and Treas.; W. P. Howeland, J. McMurrich and J. G. Worts.

BOARD OF ARTS AND MANUFACTURES FOR U. C.

Dr. Beaty, Cobourg, Pres.; J. E. Pell, Toronto, Vice-Pres; W. Edwards, Sec. and Treas. Executive Committee: The Pres. and Vice-Pres., Dr. Craigie of Hamilton, S. Sheldrick, of Dundas, and Prof. Hincks, P. Freeland, W. Hay, J. McBeau, B. Walton, Alex. Hamilton, and W. H. Sheppard, Toronto.

The Model Room, and Library of Reference on subjects connected with Arts and Manufactures, are daily open to the public, free, from 10 o'clock A. M., to 3 o'clock P. M. With the new year, it is intended to commence the issue of a Monthly Journal, of 32 pages, devoted to the interests of the Arts and Manufactures of the Province. The rate of subscription will be very low.

POST OFFICE.

Joseph Leslie, Post-Master.
G. H. Backas, Assist. ditto.

2nd Class.—J. H. Davis, J. Carruthers, A. Fenwick.

3rd Class.—H. A. Johnson, D. Spry, A. Graham, A Cooper, A. Barley, A. Langley, A. Corke, J. McAlpine.

4th Class.—W. Hope, J. M. McLochlin, J. Forsyth, W. Beatty, G. B. Douglas; S. J. Green, Temporary.

Letter Carriers.—John McCloskey, J. Ross, James Closkey, P. Ross, J. Warrington; H. Falkiner and A. Harstow, Street Letter Box Collectors; W. Fenwick, Messenger.

RAILWAY COMPANIES.

Great Western Railway. (Toronto Branch): W. Tharp, Station Master; John Evans, Freight Agent; Wm. Jenkins, Locomotive Foreman; Freight Depot, Queen's Wharf; Passenger Depot, Union Station, foot York Street.

Grand Trunk Railway. (Western District): C. R. Christie, Superintendent; J. B. Jones, Freight Agent; J. Martin, Locomotive Foreman; H. Bourbier, Station Agent, Union Station; J. E. Davis, Station Master, Queen's Wharf.

Northern Railway of Canada. Directors: Hon. J. C. Morrison, Pres; F. W. Cumberland, Vice-Pres. and Managing Director; James Beaty, John B. Robinson, T. D. McConkey,

James E. Smith, H. Wheeler, J. Browne, Sydney Lawrence. Officers : J. L. Grant, Superintendent ; G. Beatty, Secretary ; Sandford Fleming, Engineer ; C. W. Rogers, Through Freight Agent ; Henry Jacques, Station Master, Toronto.

NORTH WEST TRANSIT COMPANY. Directors : Hon. Sir A. N. MacNab, Bart., Pres ; J. B. Robinson, M.P.P., Vice-Pres ; Right Hon. Viscount Bury, H. J. Boulton, John Cayley, John McLeod, M.P.P., Allan MacDonell, Alfred R. Roche, Clarke Ross, D. B. Read, Q.C. ; Angus D. MacDonell, Secretary.

COLLEGES & SCHOOLS.

UNIVERSITY OF TORONTO.—Visitor—The Rt. Hon. Sir E. W. Head, Bart., M.A., Governor General of British North America. Chancellor, Hon. Robt. Easton Burns ; Vice-Chancellor, John Langton, M.A. ; Members of the Senate, Rev. John McCaul, LL.D. ; Hon. Adam Ferguson, M.L.C. ; Hon. Jos. C. Morrison, Q.C. ; Hon. David Christie, M.L.C. ; Sir W. E. Logan, Knight, D.C.L., F.R.S. and F.G.S. ; James J. Hayes, M.D. ; Rev. John Taylor, M.D., D.D. ; Rev. Adam Lillie, D.D. ; Ed. M. Hodder, M.D., F.R.C.S., England ; Hon. J. H. Cameron, L.C. ; Rev. Egerton Ryerson, D.D. ; Rev. S. S. Nelles, M.A.. The Provost of Trinity College for the time being ; Very Rev. Angus McDonell ; Rev Michael Willis, D.D. ; Rev. W. Stennett, M.A. ; Rev. J. Tabaret ; Henry H. Croft, D.C.L., F.C.S. ; John B. Cherriman, M.A. ; Daniel Wilson, LL.D., F.S.A., Scotland ; Rev. John Jennings, D.D. ; Hon. J. Patton, LL.D., M.L.C. ; Hon. Oliver Mowat, Q.C., M.P.P. ; G. Herrick, M.D. ; Ira Lewis, M.A., B.C.L. ; Larratt W. Smith, D.C.L. ; Samuel S. Macdonell, M.A., LL.D. ; Rev. Henry Bate Jessopp, M.A. ; John Helliwell, M.A. ; William Geo. Draper, M.A. ; Thos. A. McLean, M.A. ; John Boyd, M.A., B.C.L. ; Adam Crooks, M.A., B.C.L. ; Daniel McMichael, LL.D. ; J. Edgeworth Thomas, B.A. ; Edw. Coursolles Jones, B.A. ; J. Douglas, Armour, B.A. ; John Jucheroau, Kingsmill, B.A., and Hon. William Cayley, M.A., M.P.P. ; Thomas Moss, M.A., Registrar.

UNIVERSITY COLLEGE.—President, Rev. John McCaul, LL.D. ; Vice-President, —— Professors : Classical Literature, Logic,

Rhetoric and Belles Lettres, Rev. John McCaul, LL.D.; Metaphysics and Ethics, James Beaven, D.D.; Chemistry and Experimental Philosophy, H. H. Croft, D.C.L.; Theory and Practice of Agriculture, George Buckland; Natural Philosophy, J. B. Cherriman, M.A.; History and English Literature, D. Wilson, LL.D.; Natural History, W. Hincks, F.L.S.; Mineralogy and Geology, E. J. Chapman, F.C.S.; Modern Languages, James Forneri, LL.D.; Meteorology and Director of the Magnetical Observatory, G. T. Kingston, M.A.; Lecturer on Oriental Literature, J. M. Hirschfelder; Classical Tutor, Arthur Wickson, M.A.; Librarian, Alexander Lorimer, B.A.; Registrar, Rev. Arthur Wickson, M.A.; Bookseller, Printer and Stationer, H. Rowsell.

Upper Canada College.—Principal, Rev. Walter Stennet, M.A.; 1st Classical Master, Rev. Henry Scadding, D.D.; 2nd ditto, William Wedd, M.A.; 3rd ditto, Geo. M. Evans, M.A.; Mathematical Master, James Brown, M.A.; English Classical Master, C. W. Cameron, LL.D.; 1st English Master, Michael Barratt, M.D.; 2nd ditto, C. Thompson; 3rd ditto, J. Dodd; French and German Master, Rev. E. Schluter, M.A.; Drawing Master, Stewart Westmacott.

Bursar's Department of the University and Colleges at Toronto.—Bursar, David Buchan; Cashier or Chief Clerk, A. Cameron; Book-keeper, M. Drummond; Assist. Clerk, James Nation; Messenger, William Morrow.

University of Trinity College.—Council: Hon. Sir John B. Robinson, Bart., Chancellor of the University; Rev. the Provost of Trinity College; Professor Vankoughnet, Professor Bovell, M.D., Professor Hind, M.A., Rev. the Vice-Provost Irving, M.A., the Rev. Prof. Hatch, B.A.; Ven. George O'Kill Stuart, D.D., LL.D, Archdeacon of Kingston; Ven. A. N. Bethune, D.D., LL.D., Archdeacon of York; Rev. H. J. Grasett, D.D.; Geo. W. Allan, M.L.C.; John Arnold; Lewis Moffatt; Hon. Vice-Chancellor Spragge; J. M. Strachan; Hon. Sir Allan N. MacNab, Bart.; Hon. Justice Hagarty; James L. Robinson; Samuel B. Harman, B.C.L.; Hon. John Hillyard Cameron; Charles Magrath, B.C.L., Sec.; Provost, Rev. Geo. A. Whitaker, M.A.

KNOX COLLEGE —Principal and Professor of Systematic Divinity, Rev. M. Willis, D.D.; Professor of Exegetical Divinity and Philosophy, Rev. G. P. Young, M.A.; Professor of Church History and Evidences of Christianity, Rev. R. Burns, D.D.; Chairman of College Board, Rev. A. Topp, A.M.; Secretary, Rev. W. Reid, A.M. Session opens on first Wednesday of October and closes in the beginning of April.

CONGREGATIONAL COLLEGE OF B. N. AMERICA.—Officers of Instruction : Rev. A. Lillie, D.D., Theological Professor ; Rev. Arthur Wickson L.L.D., Classical, Mathematical and Hebrew Professor ; Treasurer, Patrick Freeland ; Secretary, Revd. F. H. Marling ; Directors, Rev. T. S. Ellerby, Rev. A. Little, D.D. ; Rev. A. Wickson, L.L.D. ; Rev. Edward Ebbs, Rev. J. T. Byrne, Rev. J. Wood, Rev. T. M. Reikie, Rev. J. Porter, Peter Freeland, James Fraser, A. Christie, J. Nasmith, J. Snarr, E. Kinballs.

UNITED PRESBYTERIAN DIVINITY HALL.—Was organised in the year 1844, by the United Presbyterian body, for the education of those who intended entering the ministry of that Church.

Rev. John Taylor, D.D., Professor.

COUNCIL OF PUBLIC INSTRUCTION IN UPPER CANADA.—Hon. Sam. Bealy Harrison, Q.C., Chairman ; Rev. Egerton Ryerson, D.D., Chief Superintendent of Education ; Right Rev. A. M. F. De Charbonnel, D.D., R. C. Bishop of Toronto ; Rev. H. J. Grasett, B.D.; Hon. Joseph C. Morrison, Q.C., M.P.P. ; James S. Howard, Rev. John Jennings, D.D. ; Rev. Adam Lillie, D.D., and Rev. John Barclay, D.D., Members for the purposes of the Grammar School Act ; Rev. J. McCaul, L.L.D., President of the University College, and the Presidents of the Colleges affiliated with the University of Toronto. J George Hodgins, L.L.B., Recording Clerk.

NATIONAL SOCIETIES, &c.

St. George's Society—His Excellency the Governor General, Patron. Officers—Samuel B. Harman; President; George, Thomas, Henry Shaw, James Beechal, Vice-Presidents; Rev. Dr. Bevan, Rev. Dr. Scadding, Rev. T. S. Kennedy and Rev. S. J. Boddy, Chaplains; Drs. Hodder, Hallowell, Bovell, Physicians; W. B. Phipps, Treasurer; John P. Fulljames, Secretary.

St. Andrew's Society.—R. S. Miller, Pres.; G. Michie and Hugh Miller, Vice-Pres. Officers—Drs. Ross, Thorburn, Physicians; Drs. Jennings, Barclay, Chaplains; J. C. Gilmor, Treas; J. McBride, Sec; J. Michie, Marshall; R. Dingwall Piper.

Canadian Highland Society—Lieut-Colonel Macdougall, Pres-Hon. J. H Cameron, Q.C., Angus Morrison, M.P P., T. Sellar, A. P. McDonald, M.P.P., Major McLeod, Vice-Pres.—Directors—Captain A. Taylor, A. D. Macdougall, Malcolm Livingston, W. Haig, H. McKay, A. C. L. Carlyle, H. Miller, W. Henderson, E. A. McNaughton, A. Matheson, W. Wallace, A. Muir; John M. Bean, Treas.; G. M. Munro, Cor. Secy.; D. Watson, Rec. Sec.; Rev. Dr. Barclay and Rev. D. Watson, M.A., Chaplains; Dr. Thorburn, Physician; E. McColl and A. McLachlan, Bards; J. McPherson, Interpreter; R. Dingwall, N. Carmichal, D. McRae, Pipers.

St. Patrick's Association—Officers—J. G. Moylan, Pres: J. McLaren, 1st Vice-Pres; J. Bondidier, 2nd Vice-Pres; J. McCloskey, Treas; M. Doyle, Sec; C. A. Muldoon, Assist. Sec; D. Byrne, Librarian; Rev. J. Walsh, and Rev. E. O'Keefe, Chaplains; Drs. Cotter, Lawlor, Physicians.

Toronto Burns Club.—Sir J. D. H. Hay, of Alderstone, Bart. Pres; Lieut Col. McDougall, C. W. Connon, L.L.D., T. Sellar, Vice-Pres., and ten ordinary Directors; H. Millar, Treas; George Munroe, Sec.

CHURCHES, &c.

African Baptist Church.....	Rev. Robert Dick
African Union Baptist Church.	Rev. Alexander Lorimer, A.B.
Baptist Chapel.....	———
Baptist Church.....	Rev. J. Roberts
Cooke's Presbyterian Church.	Rev. Wm. Gregg, A.M.
First United Pres. Church....	Rev. John Jennings, D.D.
Holy Catholic Apost. Church.	Rev. George Ryerson
Holy Trinity (Ch. of England.).	Rev. Henry Scadding, D.D.
Knox's Presbyterian Church.	Rev. Alexander Topp
New Conn. Methodist Church.	Rev. M. Seymour
Do. do do..	Rev. J. Shuttleworth
Primitive Methodist Church..	Rev. James Edgar
Reformed German Church....	Rev. M. Rechenberg
Reformed Pres. Church.....	Rev. Robert Johnston
Second Congregational Chapel.	Rev. F. H. Marling
Second United Pres. Church..	Rev. John Taylor M.D., D.D.
St. Andrew's Ch. (of Scot.)..	Rev. John Barclay, D.D.
St. Basils Church. (R. C.)..	Fathers of St. Basil
St. George's Church, (of Eng.).	Rev. Stephen Lett, L.L.D.
St. James' Cathedral, do.	Bishop of Toronto Rev. H. J. Grasett, B.D., Rec. Rev. E. Baldwin, M.A., and Rev. Mr. Boddy
St. John the Evan. Ch. do. ..	Rev. T. S. Kennedy
St. Mary's Church, (R. C.)	Rev. J. Hobin, and Rev. A. Sevandit, Assist.
St. Michael's Cathedral ...	Rt. Rev. J. J. Lynch, Bishop. Very Rev. C. Philbert, V.G. Rev. Jno. Welsh, Rector Rev. G. Northgraves, Sec. Rev. J. B. Proulx.
St. Paul's Church, (of Eng.)..	Rev. Saltern Givins
St. Paul's Church, (R C.)....	Rev. F. Rooney
St. Stephen's Ch., (of Eng.)..	Rev. J. W. McCollum, M.A.
Trinity Church, (of England)..	Rev. Alexander Sanson
Unitarian Church.....	Rev. John Scott
Wesleyan Churches.	Rev. H. Wilkinson, Rev. Jas. Elliott, } Supts.
Zion Congregational Chapel...	Rev. T. Ellorby
Jewish Synagogue.....	Rev. M. Goldberg

ADDENDA.

The following, corrected up to latest returns, did not reach us in time to appear in its usual place.

LEGISLATIVE COUNCIL.

Hon. Sir Narcisse F. Belleau, Speaker.

NAME.	RESIDENCE.
Hon. Adam Fergusson	Flamborough East.
" John Hamilton	Kingston
" Adam Ferrie	Hamilton.
" Paul H. Knowlton	Knowlton.
" Phillip H. Moore	Phillipsburgh.
" George J. Goodhue	London, C. W.
" William Walker	Quebec.
" James Morris,	Brockville.
" James Gordon	Toronto.
" James Ferrier	Montreal.
" Roderick Matheson	Perth.
" George S. Boulton	Cobourg.
" Etienne P. Taché	Montmagny.
" James Leslie	Montreal.
" Frederick A. Quesnel	Montreal.
" George Saveuse de Beaujeau	Côteau du Lac.
" John Ross	Toronto.
" Samuel Mills	Hamilton.
" Louis Panet	Quebec.
" Charles Wilson	Montreal.
" Benjamin Seymour	Port Hope.
" David M. Armstrong	Sorel.
" Ebenezer Perry	Cobourg.
" Eusebe Cartier	St. Hyacinthe.
" Walter H. Dickson	Niagara.

ELECTIVE LEGISLATIVE COUNCILLORS.

Upper Canada.

NAMES.	DIVISIONS.
Hon. James Shaw	Bathurst.
" A. J. Ferguson	Brock.
" Harmannus Smith	Burlington.
" Alex. Campbell	Cataraqui.
" David Christie	Erie.
" Geo. Alexander	Gore.
" David Reesor	King.
" Andrew Jeffrey	Newcastle.
" W. H. Meritt	Niagara.
" J. Simpson	Queen's.
" P. Vankoughnet	Rideau.
" James Patton	Saugeen.
" Malcolm Cameron	St. Clair.
" Geo. Crawford	St. Lawrence.
" Donald McDonald	Tecumseth.
" E. Murney	Trent.
" Sir Allan McNab	Western.
" G. W. Allan	York.

Lower Canada.

Hon. J. Armand	Alma.
" A. B Foster	Bedford.
" J. B. Q. Proulx	De la Vallière.
" L. H. Rénaud	De Salaberry.
" J. Letellier	Granville.
" Ulric J. Tessier	Gulf.
" John Hamilton	Inkerman.
" A. T. Duchesnay	La Salle.
" M. P. de S. Laterrierè	Laurentides.
" A. J. Duchesnay	Lauzon.
" E. Masson	Mille Isles.
" Alex. Kierskowski	Monterville.
" P. U. Archambault	Repentigny.
" R. Harwood	Rigaud.
" L. Dessaulles	Rougemont.
" J. B. Guévrement	Sorel.
" P. G. Huot	Stadacona.
" Hollis Smith	Wellington.

PERMANENT OFFICERS IN LEGISLATIVE COUNCIL

J. F. Taylor, Clerk of the House and Master in Chancery.
R. LeMoine, Deputy and Assistant Clerk, Master in Chancery and French Translator
Fennings Taylor, Deputy and Assistant Clerk, Master in Chancery, and Chief Office Clerk.
J. E. Doucet, Additional Assistant Clerk, and Assistant French Translator.
W. A. Maingy, Additional Assistant and 2nd Office Clerk.
James Adamson, Clerk of the English Journals.
R. G. Belleau, Clerk of the French Journals.
A. A. Boucher, French Translator and Clerk of Select Committees.
John McGillivray McLean, Clerk.
W. Agar Adamson, D.C.L., Chaplain and Librarian.
E. L. Montizambert, A.M., Law Clerk, English Translator, and Clerk of Committees.
René Kimber, Gentleman Usher of the Black Rod.
O. Vallerand, Sergeant-at-Arms.
E. Botterell, Door-keeper.
M. Keating, House keeper and Chief Messenger.
S. Skinner, Assistant House-keeper and Messenger.
F. Boulet, J. Casault, J. Pageau, A. Lachance, J. Doherty, J. Hanley, R. Greer, P. Ratty, Peter Dunn, Patrick Madigan, J. B. Myrand, Messengers.
A. Douaire and C. Young, Pages.

LEGISLATIVE ASSEMBLY.

Hon. Sir Henry Smith, Speaker.

CONSTITUENCIES.	NAMES.
Argenteuil	J. J. C. Abbott.
Bagot	Maurice Laframboise.
Beauce	Dunbar Ross.
Beauharnois	Gideon Ouimet.
Bellechasse	O. C. Fortier.
Berthier	Eugene Urgel Piche.
Bonaventure	John Meagher.
Brant (East Riding)	James Ross.

CONSTITUENCIES.	NAMES.
Brant (West Riding)	Herbert Biggar.
Brockville (Town)	Hon. Geo Sherwood.
Brome	Jas. Moir Ferres.
Carleton	Wm. F. Powell.
Chambly	Louis Lacoste.
Champlain	Joseph E. Turcotte.
Charlevoix	Cleophe Cimon.
Chateauguay	Henry Starnes.
Chicoutimi and Saguenay	David E. Price.
Compton	John Henry Pope.
Cornwall (Town)	Hon. J. S. Macdonald.
Dorchester	Hector L. Langevin.
Drummond and Arthabaska	Christopher Dunkin.
Dundas	James Wm. Cook.
Durham (East Riding)	Francis H. Burton.
Durham (West Riding)	Henry Munro.
Elgin (East Riding)	Leonidas Burwell.
Elgin (West Riding)	George Macbeth.
Essex	John McLeod.
Frontenac	Hon. Henry Smith.
Gaspe	John LeBoutillier.
Glengary	Donald A. Macdonald.
Grenville (South Riding)	Wm. Patrick.
Grey	John Sheridan Hogan.
Haldimand	M. Harcourt.
Halton	John White.
Hamilton (City)	Isaac Buchanan.
Hastings (North Riding)	Geo. Benjamin.
Hastings (South Riding)	Lewis Wallbridge.
Hochelaga	Joseph Laporte.
Huntingdon	R. Brown Somerville.
Huron and Bruce	John Holmes.
Iberville	Chas. Joseph Laberge.
Jacques Cartier	Francois Z. Tasse.
Joliette	Joseph H. Jobin.
Kamouraska	Jean Chas. Chapais.
Kent	Archibald McKellar.
Kingston (City)	Hon. J. A. Macdonald.
Lambton	———
Lanark (North Riding)	Robert Bell.

CONSTITUENCIES.	NAMES.
Lanark (South Riding)	Andrew W. Playfair.
Laprairie	Hon. T. J. J. Loranger.
L'Assomption	Louis Archambeault.
Laval	Pierre Labelle.
Lennox and Addington	David Roblin.
Leeds & Grenville (N. Riding)	Ogle R. Gowan.
Leeds (South Riding)	Benjamin Tett.
Levis	Hon. François Lemieux.
Lincoln	J. C. Rykert.
L'Islet	Chas. F. Fournier.
London (City)	John Carling.
Lotbiniere	Hon. L. T. Drummond.
Maskinonge	George Caron.
Megantic	Noel Hebert.
Middlesex (East Riding)	Robert Craik.
Middlesex (West Riding)	A. P. McDonald.
Missisquoi	H. H. Whitney.
Montcalm	Joseph Dufresne.
Montmagny	Joseph O. Beaubien.
Montmorency	Hon. Joseph Cauchon.
Montreal West	Hon. A. A. Dorion.
" Centre	Hon. John Rose.
" East	Thos. D'Arcy McGee.
Napierville	Jacques O. Bureau.
Niagara (Town)	John Simpson.
Nicolet	Joseph Gaudet.
Norfolk	Walker Powell.
Northumberland (East Riding)	John R. Clark.
Northumberland (West Rid.)	Hon. Sidney Smith.
Ontario (North Riding)	Joseph Gould.
Ontario (South Riding)	Hon. Oliver Mowat.
Ottawa (City)	Richard W. Scott.
Ottawa	Denis E. Papineau.
Oxford (North Riding)	William McDougall.
Oxford (South Riding)	Skeffington Connor.
Peel	James C. Aikins.
Perth	Thos. Mayne Daly.
Peterborough	Thomas Short.
Pontiac	Edmund Heath.
Portneuf	Hon. J. E. Thibaudeau.
Prescott	Henry W. McCann.

CONSTITUENCIES.	NAMES.
Prince Edward	W. C. Dorland.
Quebec (County)	Charles Panet.
Quebec West	Hon. Charles Alleyn.
" Centre	George H. Simard.
" East	P. G. Huot.
Renfrew	Hon. Wm. Cayley.
Richmond and Wolfe	William H. Webb.
Richelieu	Jacques F. Sincennes.
Rimouski	M. Guillaume Baby.
Rouville	T. E. Campbell, *C.B.*
Russell	T. W. Loux.
Saint Hyacinthe	Hon. L. Victor Sicotte.
Saint John's	François Bourassa.
Saint Maurice	L. L. L. Desaulniers.
Shefford	———
Sherbrooke (Town)	Hon. Alex. T. Galt.
Simcoe (North Riding)	Angus Morrison.
Simcoe (South Riding)	Thomas R. Ferguson.
Soulanges	Dominique A. Coutlee.
Stanstead	Hon. Tim. L. Terrill.
Stormont	William Mattice.
Temiscouata	Benjamin Dionne.
Terrebonne	Hon. L. S. Morin.
Three Rivers (City)	Wm. M. Dawson.
Toronto West	Hon. George Brown.
" East	John B. Robinson.
Two Mountains	J. B. Daoust.
Vaudreuil	Mr. Mongenais.
Vercheres	Hon. Geo. E. Cartier.
Victoria	John Cameron.
Waterloo (North Riding)	Hon. M. H. Foley.
Waterloo (South Riding)	William Scott.
Welland	Gilbert McMicken.
Wellington (North Riding)	James Ross.
Wellington (South Riding)	David Stirton.
Wentworth (North Riding)	William Notman.
Wentworth (South Riding	Joseph Rymal.
Yamaska	Ignace Gill.
York (North Riding)	Adam Wilson.
York (East Riding)	Amos Wright.
York (West Riding)	Wm. P. Howland.

PERMANENT OFFICERS, LEGISLATIVE ASSEMBLY.

CHIEF DEPARTMENT—W. B. Lindsay, Clerk; W. B. Lindsay, Jr., Clerk Assistant; Alfred Patrick, Deputy Clerk Assistant; T. Vaux, Accountant.

LAW CLERK'S DEPARTMENT—G. W. Wicksteed, Law Clerk; E. P. Dorion, Assistant French do.; F. Badgley, Assistant English do.

GENERAL DEPARTMENT—W. P. Patrick, Chief Office Clerk; H. Hartney, Assistant do.; W. Spink, Routine and Record Clerk; H. B. Stuart, English Writing do.; E. Dénéchaud, French Writing do.; P. Rivet, A. G. D. Taylor, T. H. Blais, Junior Clerks.

COMMITTEE DEPARTMENT—Alfred Patrick, Chief Clerk of Committees and of Controverted Elections; J. P. Leprohon, First Assistant Clerk of Committees; F. X. Blanchet, Second do.

PRIVATE BILL DEPARTMENT—A. Todd, Chief Clerk of Private Bills and Clerk of Votes; T. Patrick, Assistant Clerk of Private Bills and Clerk of Railway Committee; W. B. Ross, Assistant Clerk of Votes; Hermann Poetter, do.

TRANSLATORS—D. P. Myrand, Chief French Translator; E. P. Dorion, Subordinate Head; W. Fanning, Translator of Votes; T. G. Coursolles, Assistant Translator; J. F. Gingras, Junior do.; Joseph Royal, do.; A. Mondelet, do.; F. Badgley, English Translator; W. Wilson, Assistant ditto; F. Hays, extra ditto.

JOURNALS—G. M. Muir, Clerk of English Journals; P. E. Gagnon, Clerk of French do.; W. H. LeMoine, Assistant do.; H. J. McCarthy, Clerk of Petitions.

LIBRARY—Alpheus Todd, Librarian; A. G. Lajoie, Assistant do.; A. Lapierriere, Clerk.

SERJEANT-AT-ARMS DEPARTMENT—D. W. Macdonell, Sergeant-at-Arms; W. C. Burrage, Deputy do.; A. L. Cardinal, Chief Messenger; E. Steacy, Assistant Chief do.; M. McCarthy, Assistant Messenger; O. Vincent, do.; J. O'Connor, Doorkeeper; R. Bailie, Assistant do.; P. Laliberte, J. Lemonde, E. Pelletier, W. Graham, J. Hoy, E. Storr, Messengers.

POST OFFICE DEPARTMENT—R. Defries, Postmaster; J. Blais, Assistant ditto.

.

dsay,
tant ;

lerk ;
istant

k ; H.
lerk ;
rench
Junior

Com-
, First
do.

rivate
rivate
sistant

or ; E.
tor of
ngras,
Badg-
Hays,

P. E.
t do. ;

sistant

geant-
Chief
arthy,
Door-
nonde,

Blais,

POCKET MAP OF THE CITY

THE CITY OF MONTREAL.